

TECHNICAL MANUAL  
ORGANIZATIONAL, DIRECT SUPPORT,  
AND GENERAL SUPPORT MAINTENANCE  
REPAIR PARTS AND  
SPECIAL TOOLS LISTS  
(INCLUDING DEPOT MAINTENANCE  
REPAIR PARTS AND SPECIAL TOOLS)  
FOR  
OSCILLOSCOPE AN/USM-281A  
(NSN 6625-00-228-2201)



**ORGANIZATIONAL, DIRECT SUPPORT, AND GENERAL SUPPORT MAINTENANCE  
REPAIR PARTS AND SPECIAL TOOLS LISTS  
(INCLUDING DEPOT MAINTENANCE REPAIR PARTS AND SPECIAL TOOLS)  
FOR  
OSCILLOSCOPE AN/USM-281A**

**(NSN 6625-00-228-2201)**

**Current as of 20 September 1976**

**REPORTING OF ERRORS**

You can improve this manual by recommending improvements using DA Form 2028-2 (Test) located in the back of the manual. Simply tear out the self addressed form, fill it out as shown on the sample, fold it where shown, and drop it in the mail.

If there are no blank DA Form 2028-2 (Test) in the back of your manual, use the standard DA Form 2028 (Recommended Changes to Publications and Blank Forms) and forward to the Commander, US Army Electronics Command, ATTN: DRSEL-MA-Q, Fort Monmouth, New Jersey 07703.

In either case a reply will be furnished direct to you.

Table of Contents

SECTION		Page	Illustration
	I. Introduction .....	1	
	II. Repair parts list .....	5	
<b>Group</b>	00 Oscilloscope AN/USM-281A .....	5	1
	01 Oscilloscope Assembly OS-189A(P)/UFM-281 .....	9	2
	0101 Circuit card assembly A1A1 .....	15	3
	0102 Circuit card assembly A1A2 .....	19	4
	0103 Circuit card assembly A1A3 .....	22	5
	0104 Circuit card assembly A1A4 .....	27	6
	0105 Circuit card assembly A1A5 .....	29	7
	0106 Circuit card assembly A1A6 .....	31	8
	0107 Circuit card assembly A1A7 .....	35	9
	02 Plug-in unit, dual trace oscilloscope .....	37	10
	0201 Variable attenuator A2A1 .....	39	11
	0202 Variable attenuator A2A2 .....	41	12
	0203 Circuit card assembly A2A3 .....	45	13
	0204 Circuit card assembly A2A4 .....	49	14,15
	0205 Circuit card assembly A2A5 .....	53	16
	0206 Circuit card assembly A2A6 .....	55	17
	03 Plug-in unit, time and base oscilloscope .....	59	18
	0301 Circuit card assembly A3A1 .....	83	19
	0302 Circuit card assembly A3A2 .....	69	20
	0303 Rotary switch assembly A3A3 .....	73	21
	04 Cover, Oscilloscope CW-1082/UWM-281A .....	75	22
<b>SECTION</b>	III. Special Tools list (Not applicable)		
	IV. National stock number and part number index .....	76	

\* This manual supersedes so much of TM 11-6625-1703-15, 4 February 1970, as pertains to repair parts and special tools lists.



SECTION I

INTRODUCTION

**1. Scope**

This manual lists repair parts and special tools required for performance of organizational, direct support, and general support maintenance of the AN/USM-281A.

**2. General**

This Repair Parts and Special Tools List is divided into the following sections:

*a. Section II. Repair Parts List.* A list of repair parts authorized for use in the performance of maintenance. The list also includes parts which must be removed for replacement of the authorized parts. Parts lists are composed of functional groups in ascending numerical sequence, with the parts in each group listed in figure and item numbers sequence.

*b. Section III. Special Tools List.* Not applicable.

*c. Section IV. National Stock Number and Part Number Index.* A list, in ascending National item identification number (NIIN, last 9 digits) sequence, of all National stock numbers appearing in the listings, followed by a list, in alphameric sequence, of all part numbers appearing in the listings. National stock number and part numbers are cross-referenced to each illustration figure and item number appearance.

**3.Explanation of Columns**

The following provides an explanation of columns found in the tabular listings:

*a. Illustration.* This column is divided as follows:

(1) *Figure number.* Indicates the figure number of the illustration in which the item is shown.

(2) *Item number.* The number used to identify each item called out in the illustration.

*b. Source, Maintenance, and Recoverability Codes (SMR).*

(1) *Source code.* source codes are assigned to support items to indicate the manner of acquiring support items for maintenance, repair, or overhaul of end items. Source codes are entered in the first and second positions of the Uniform SMR Code format as follows:

<i>Code</i>	<i>Definition</i>
-------------	-------------------

PA-Item procured and stocked for anticipated or known usage.

<i>Code</i>	<i>Definition</i>
-------------	-------------------

PD- Support item, excluding support equipment, procured for initial issue or outfitting and stocked only for subsequent or additional initial issues or outfittings. Not subject to automatic replenishment.

XD-A support item that is not stocked. When required, item will be procured through normal supply channels.

**NOTE**

Cannibalization or salvage may be used as a source of supply for any items source coded above except those coded XA, XD, and aircraft support items as restricted by AR 700-42.

(2) *Maintenance code.* Maintenance codes are assigned to indicate the levels of maintenance authorized to USE and REPAIR support items. The maintenance codes are entered in the third and fourth positions of the Uniform SMR Code format as follows:

(a) The maintenance code entered in the third position will indicate the lowest maintenance level authorized to remove, replace, and use the support item. The maintenance code entered in the third position will indicate one of the following levels of maintenance:

<i>Code</i>	<i>Application/Explanation</i>
-------------	--------------------------------

O-Support item is removed, replaced, used at the Organizational level.

H- Support item is removed, replaced, used at the general support level.

(b) The maintenance code entered in the fourth positions indicates whether the item is to be repaired and identifies the lowest maintenance level with the capability to perform complete repair (i.e., all authorized maintenance functions). This position will contain one of the following maintenance codes:

<i>Code</i>	<i>Application/Explanation</i>
-------------	--------------------------------

H-The lowest maintenance level capable of complete repair of the support item is the general support level.

D-The lowest maintenance level capable of complete repair of the support item is the depot level.

Z-Nonreparable. No repair is authorized.

(3) *Recoverability code.* Recoverability codes

are assigned to support items to indicate the disposition action on unserviceable items. The recoverability code is entered in the fifth position of the Uniform SMR Code format as follows:

*Recoverability codes*

*Definition*

Z- Nonreparable item. When unserviceable, condemn and dispose at the level indicated in position 3.

H - Reparable item. When uneconomically repairable, condemn and dispose at the general support level.

D- Reparable item. When beyond lower level repair capability, return to depot. Condemnation and disposal not authorized below depot level.

*c. National Stock Number.* Indicates the National stock number assigned to the item and will be used for requisitioning purposes.

*d. Part Number.* Indicates the primary number used by the manufacturer (individual, company, firm, corporation, or Government activity), which controls the design and characteristics of the item by means of its engineering drawings, specifications standards, and inspection requirements, to identify an item or range of items.

**NOTE**

When a stock numbered item is requisitioned, the repair part received may have a different part number than the part being replaced.

*e. Federal Supply Code for Manufacturer (FSCM).* The FSCM is a 5-digit numeric code listed in SB 708-42 which is used to identify the manufacturer, distributor, or Government agency, etc.

*f. Description.* Indicates the Federal item name and, if required, a minimum description to identify the item.

*g. Unit of Measure (U/M).* Indicates the standard of the basic quantity of the listed item as used in performing the actual maintenance function. This measure is expressed by a two-character alphabetical abbreviation (e.g., ea, in,

pr, etc.). When the unit of measure differs from the unit of issue, the lowest unit of issue that will satisfy the required units of measure will be requisitioned.

*h. Quantity Incorporated in Unit.* Indicates the quantity of the item used in the breakout shown on the illustration figure, which is prepared for a functional group, sub functional group, or an assembly.

**4. Special Information**

The following publication pertains to the AN/USM-281A and its components:  
TM 11-6625-1703-15, Oscilloscope AN/USM-281A.

**5. How to Locate Repair Parts**

*a.* When National stock number or part number is unknown.

(1) *First.* Using the table of contents, determine the functional group within which the repair part belongs. This is necessary since illustrations are prepared for functional groups and listings are divided into the same groups.

(2) *Second.* Find the illustration covering the functional group to which the repair part belongs.

(3) *Third.* Identify the repair part on the illustration and note the illustration figure and item number of the repair part.

(4) *Fourth.* Using the Repair Parts Listing, find the figure and item number noted on the illustration.

*b.* When National stock number or part number is known.

(1) *First.* Using the Index of National Stock Numbers and Part Numbers, find the pertinent National stock number or part number. This index is in ascending NIIN sequence followed by a list of part numbers in ascending alphameric sequence, cross-referenced to the illustration figure number and item number.

(2) *Second.* After finding the figure and item number, locate the figure and item number in the repair parts list.

**6. Abbreviations**

Not applicable.

(Next printed page is 4)



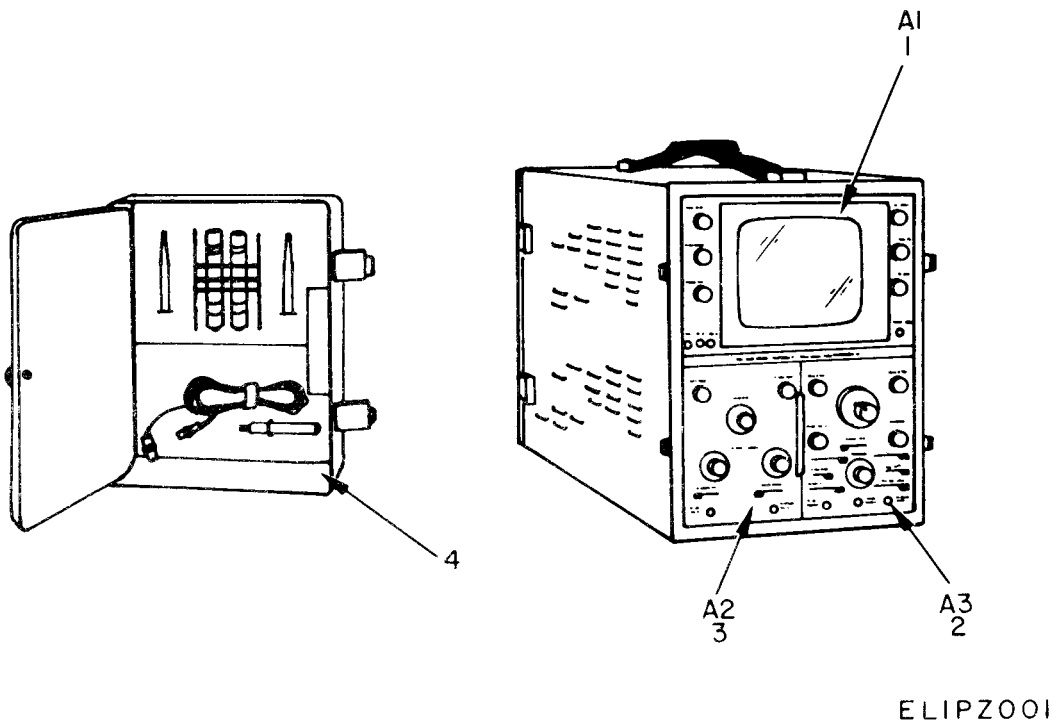
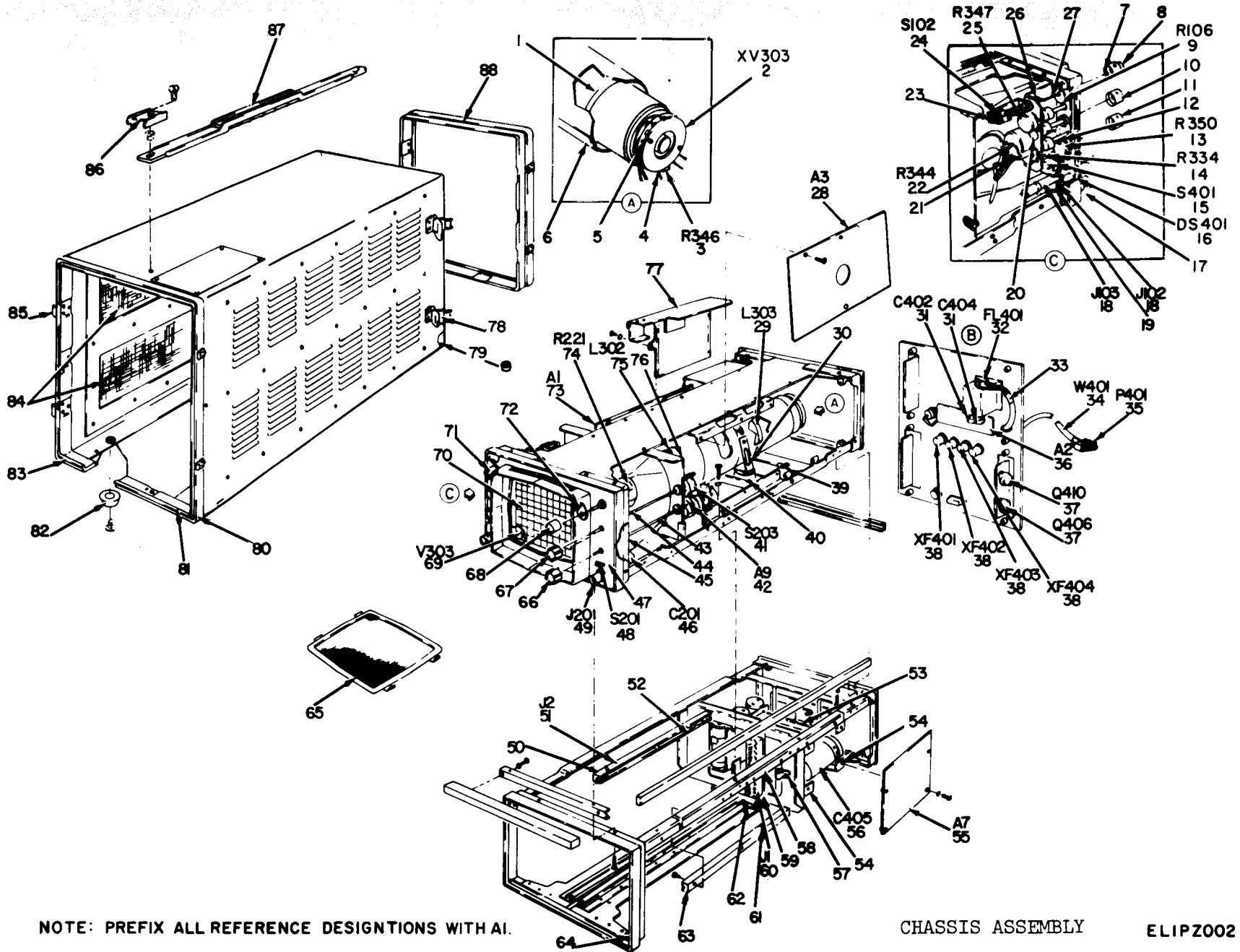

Figure 1. Oscilloscope AN/USM-281A.



SECTION II (1) ILLUSTRATION (a) (b) FIG ITEM NO. NO.		(2) SMR CODE	(3) NATIONAL STOCK NUMBER	TM11-6625-1703-24P (4) PART NUMBER	(5) FSCM	(6) DESCRIPTION	USABLE ON CODE	(7) U/M	(8) QTY INC IN UNIT
GROUP 00 OSCILLOSCOPE AN/USM-281A									
1	1	PDHHD	6625-00-437-1833	OS189APUSM281	80058	OSCILLOSCOPE		EA	1
1	2	PDODD	6625-00-410-2406	PL1187AUSM	80058	PLUG IN UNIT, TIME BASE AND DELAY, OSCILLOSCOPE		EA	1
1	3	PDODD	6625-00-234-6117	PL1186AUSM	80058	PLUG IN UNIT, DUAL TRACE, OSCILLOSCOPE		EA	1
1	4	XDHHH	6625-00-403-6897	CW1082USM281A	80058	COVER, OSCILLOSCOPE		EA	1





NOTE: PREFIX ALL REFERENCE DESIGNATIONS WITH A1.

CHASSIS ASSEMBLY

ELIPZ002

Figure 2. Oscilloscope Assembly OS-189A(P)/USM-281 (Sheet 1 of 2).

TM11-6625-1703-24P

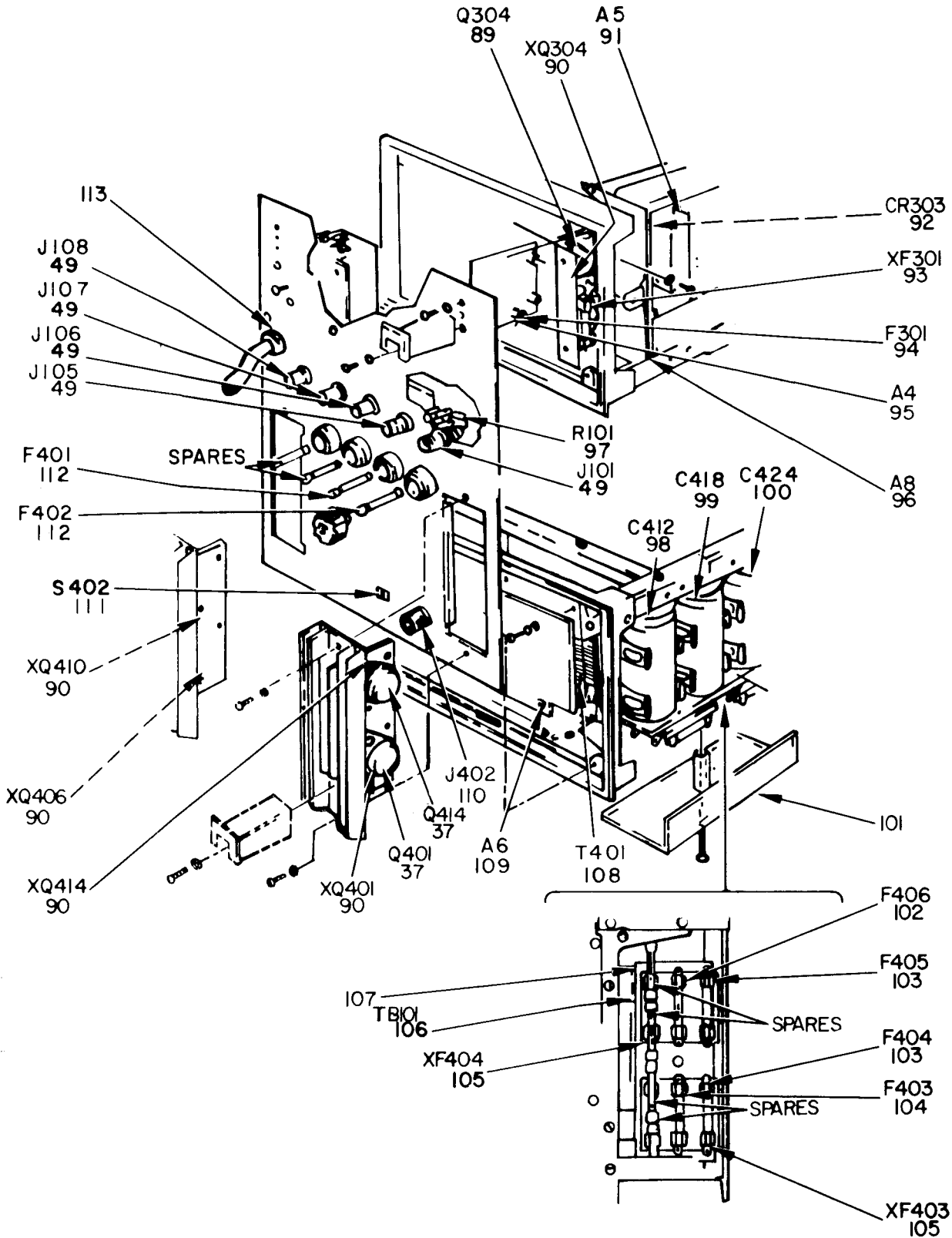

NOTE: PREFIX ALL REFERENCE DESIGNATIONS WITH A1.

FRONT PANEL ASSEMBLY

ELIPZ003

Figure 2. Oscilloscope Assembly OS-189A(P)/USM-281 (Sheet 2 of 2).

SECTION II		TM11-6625-1703-24P					
(1)	(2)	(3)	(4)	(5)	(6)	(7)	(8)
ILLUSTRATION		NATIONAL	PART	FSCM	DESCRIPTION	USABLE ON CODE	QTY
(a)	(b)	STOCK	NUMBER				INC
FIG	ITEM	NUMBER					IN
NO.	NO.	SMR					UNIT
		CODE					
					GROUP 01 OSCILLOSCOPE ASSEMBLY		
					OS-189A(P)/USM-281		
2	1	PAHZZ	5999-00-949-6571	293011	76530 INSULATOR, PLATE		EA 5
2	2	PAHZZ	5935-00-436-4045	9709-4	72825 SOCKET, ELECTRON TUBE		EA 1
2	3	PAHZZ	5905-00-686-3129	RC07GF104J	81349 RESISTOR, FIXED, COMPOSITION		EA 1
2	4	PAHZZ	5940-00-065-5029	42428-3	00779 TERMINAL, QUICK DISCONNECT		EA 1
2	5	PAHZZ	5935-00-930-8228	9553	72825 CONTACT, ELECTRICAL		EA 7
2	6	XDHZZ	5935-00-408-3767	1200-0408	28480 SHIELD, SOCKET		EA 1
2	7	PAHZZ	5355-00-110-5031	0370-0348	28480 KNOB		EA 1
2	8	PAHZZ	5355-00-110-5032	0370-0350	28480 PUSH BUTTON		EA 1
2	9	PAHZZ	5905-00-110-5132	2100-1904	28480 RESISTOR, VARIABLE		EA 1
2	10	PAHZZ	5355-00-110-5034	00180-67401	28480 KNOB		EA 1
2	11	PAHZZ	5355-00-110-5036	00180-67403	28480 KNOB		EA 1
2	12	XDHZZ		00180-45402	28480 BUSHING, SLEEVE		EA 1
2	13	PAHZZ	5905-00-110-5136	2100-1901	28480 RESISTOR, VARIABLE		EA 1
2	14	PAHZZ	5905-00-110-5133	2100-1903	28480 RESISTOR, VARIABLE		EA 1
2	15	PAHZZ	5930-00-103-5129	7201WHTGW	09353 SWITCH, TOGGLE		EA 1
2	16	PAHZZ	6210-00-103-0056	102SRGFB13	08717 LIGHT, INDICATOR		EA 1
2	17	PAHZZ	5940-00-177-6646	00180-61001	28480 POST, BINDING		EA 1
2	18	PAHZZ	5935-00-917-9635	219-2	83330 JACK, TIP		EA 2
2	19	XDHZZ		00180-45403	28480 BUSHING, PANEL		EA 3
2	20	XDHZZ		00180-45404	28480 BUSHING, PANEL		EA 1
2	21	XDHZZ	5970-00-460-2670	5040-0453	28480 INSULATOR, VARIABLE RESISTOR		EA 1
2	22	PAHZZ	5905-00-110-5134	2100-1906	28480 RESISTOR, VARIABLE		EA 1
2	23	XDHZZ		2611225-6	91886 TERMINAL, QUICK DISCONNECT		EA 1
2	24	PAHZZ	5930-00-167-7857	12S1032	82389 SWITCH, PUSH		EA 1
2	25	PAHZZ	5905-00-110-5135	2100-1905	28480 RESISTOR, VARIABLE		EA 1
2	26	XDHZZ		00180-24702	28480 SPACER, SLEEVE		EA 1
2	27	XDHZZ		974-401	26365 BUSHING, SLEEVE		EA 4
2	28	XDHHH		00180-66531	28480 CIRCUIT CARD ASSEMBLY A1A3		EA 1
2	29	PAHZZ	5950-00-790-4102	00180-65601	28480 COIL, RADIO FREDQUENCY		EA 1
2	30	PAHZZ	5999-00-259-5098	101002	75915 CLIP, ELECTRICAL		EA 1
2	31	PAHZZ	5910-00-985-1261	DA045-040CD	71590 CAPACITOR, FIXED, CERAMIC DIELECTRIC		EA 2
2	32	PAHZZ	5915-00-110-8627	JN10-1835A1	56289 FILTER, LINE		EA 1
2	33	XDHZZ		00180-61674	28480 CABLE ASSEMBLY, POWER		EA 1
2	34	PAHZZ	6145-00-299-4417	3701	71700 CABLE, POWER, ELECTRICAL		EA 1
2	35	PAHZZ	5935-00-636-7145	UP121M	97539 CONNECTOR, PLUG, ELECTRICAL		EA 1
2	36	XDHHH	6625-00-471-9379	00180-66533	28480 CIRCUIT CARD ASSEMBLY A1A2		EA 1
2	37	PAHZZ	5961-00-985-9074	2N3055	80131 TRANSISTOR		EA 4
2	38	PAHZZ	5920-00-881-4636	342014	75915 FUSEHOLDER		EA 4

SECTION II				TM11-6625-1703-24P					
(1)	(2)	(3)	(4)	(5)	(6)	(7)	(8)		
ILLUSTRATION		NATIONAL	PART	FSCM	DESCRIPTION	USABLE ON CODE	U/M	QTY	INC
(a)	(b)	STOCK	NUMBER					IN	UNIT
FIG	ITEM	NUMBER							
NO.	NO.								
2	39	PAHZZ	5360-00-199-2200	00180-09102	28480	SPRING,TORSION		EA	1
2	40	XDHZZ		4320-0201	28480	GASKET		EA	1
2	41	PAHZZ	5930-00-168-1333	3100-1345	28480	SWITCH,ROTARY		EA	1
2	42	XDHHH		00180-61903	28480	SWITCH ASSEMBLY		EA	1
2	43	XDHZZ		00180-23201	28480	SHAFT, SHOULDER		EA	1
2	44	XDHZZ		00180-23202	28480	SHAFT, SHOULDER		EA	2
2	45	XDHZZ		00180-09105	28480	CONTACT,ELECTRICAL		EA	1
2	46	PAHZZ	5910-00-826-1162	148P175A	56289	CAPACITOR,FIXED,PLASTIC DIELECTRIC		EA	1
2	47	XDHZZ	5930-00-403-2632	00180-23701	28480	ACTUATOR, SWITCH		EA	1
2	48	PAHZZ	5930-00-919-1755	G126	79727	SWITCH,SLIDE		EA	1
2	49	PAHZZ	5935-00-804-5144	30624-1	95712	CONNECTOR,PECEPTACLE,ELECTRICAL		EA	6
2	50	PAHZZ	5999-00-252-1428	00180-09104	28480	CONTACT,ELECTRICAL		EA	3
2	51	PAHZZ	6625-00-111-7160	0363-0006	28480	CONTACT,ELECTRICAL		EA	1
2	52	XDHZZ		00180-43103	28480	GUIDE,CHASSIS		EA	1
2	53	XDHZZ		BT110SB	59730	TERMINAL,QUICK DISCONNECT		EA	1
2	54	PAHZZ	5340-00-818-0695	T22AB5	13636	MOUNT,RESILIENT		EA	2
2	55	XDHHH	6625-00-481-3921	00180-66513	28480	CIRCUIT CARD ASSEMBLY A1A7		EA	1
2	56	PAHZZ	5910-00-103-7534	32D431F200AC2A	56289	CAPACITOR,FIXED,ELECTROLYTIC		EA	1
2	57	XDHZZ		00180-21202	28480	CLAMP,HOSE		EA	1
2	58	XDHZZ		00180-43102	28480	GUIDE,CHASSIS		EA	1
2	59	XDHZZ		2611225-15	91886	TERMINAL,QUICK DISCONNECT		EA	75
2	60	PAHZZ	5935-00-295-6950	26-4200-32S	02660	CONNECTOR,RECEPTACLE,ELECTRICAL		EA	1
2	61	PAHZZ	5340-00-199-2195	00180-09101	28480	SPRING,LEAF		EA	24
2	62	XDHZZ		LC018A10SS	84830	SPRING,HELICAL		EA	2
2	63	XDHZZ		00180-43101	28480	GUIDE,CHASSIS		EA	1
2	64	XDHZZ		00180-60111	28480	CHASSIS,ELECTRICAL EQUIPMENT		EA	1
2	65	PAHZZ	6625-00-136-7503	10178-60501	28480	FILTER,LIGHT,CIRCUIT		EA	1
2	66	PAHZZ	5355-00-110-5033	0370-0432	28480	KNOB		EA	1
2	67	PAHZZ	5355-00-110-5037	00180-67404	28480	KNOB		EA	1
2	68	PAHZZ	5355-00-110-5035	00180-67402	28480	KNOB		EA	1
2	69	PAHZZ	5960-00-195-3972	5083-9083	28480	ELECTRON TUBE		EA	1
2	70	XDHZZ	6210-00-469-7962	5040-0444	28480	SHIELD,LIGHT		EA	1
2	71	XDHZZ		ZX5173	76385	GASKET		EA	1
2	72	XDHZZ		00180-05002	28480	LEVER,HORIZONTAL POSITION		EA	1
2	73	XDHHH		00180-66536	28480	CIRCUIT CARD ASSEMBLY A1A1		EA	1
2	74	PAHZZ	5905-00-110-5127	2100-2076	28480	RESISTOR,VARIABLE		EA	1
2	75	PAHZZ	5950-00-790-4110	5060-0435	28480	COIL,RADIO FREQUENCY		EA	1
2	76	XDHZZ		00180-01218	28480	RETAINER,COIL		EA	2
2	77	XDHZZ		00180-25401	28480	INSULATOR,PLATE		EA	1
2	78	XDHZZ		1390-0016	28480	CATCH,CLAMPING		EA	4
2	79	XDHZZ		5040-0447	28480	BUMPER,PLACTIC		EA	2

SECTION II				TM11-6625-1703-24P					
(1)	(2)	(3)	(4)	(5)	(6)	(7)	(8)		
ILLUSTRATION		NATIONAL	PART		DESCRIPTION	USABLE ON CODE	U/M	QTY	
(a)	(b)	STOCK	NUMBER	FSCM				INC	
FIG	ITEM	NUMBER						IN	
NO.	NO.							UNIT	
2	80	PAHZZ	5330-00-582-3319	901-2	75915	PACKING, PREFORMED		EA	4
2	81	PAHZZ	5330-00-105-3721	0905-0331	28480	GASKET		EA	1
2	82	XDHZZ		5040-0446	28480	BUMPER, PLACTIC		EA	2
2	83	XDHZZ		1520-0063	28480	WEATHER STRIP		EA	1
2	84	XDHZZ		00180-04601	28480	SCREEN, RADIO FREQUENCY INTERFERENCE SHIELD		EA	2
2	85	XDHZZ		1390-0017	28480	STRICK, CATCH		EA	8
2	86	XDHZZ		E50011-044	80033	RETAINER, CAP		EA	8
2	87	PAHZZ	5340-00-193-9029	5040-0459	28480	HADLE, LUGGAGE		EA	1
2	88	XDHZZ		00180-05401	28480	INSULATOR, PLATE		EA	1
2	89	PAHZZ	5961-00-110-5141	SJ1266	04713	TRANSISTOR		EA	1
2	90	PAHZZ	5935-00-885-8598	133-32-10-013	71785	SOCKET, SEMICONDUCTOR DEVICE		EA	5
2	91	XDHHH		00180-66534	28480	CIRCUIT CARD ASSEMBLY A1A5		EA	1
2	92	PAHZZ	5961-00-928-7939	FDG1088	13715	SEMICONDUCTOR DEVICE, DIODE		EA	1
2	93	XDHZZ		3510-11	75915	FUSEHOLDER		EA	1
2	94	PAOZZ	5920-00-710-8434	312-500	75915	FUSE, CARTRIDGE		EA	1
2	95	XDHHH		00180-66535	28480	CIRCUIT CARD ASSEMBLY A1A4		EA	1
2	96	XDHZZ	6625-00-113-3430	00180-61101	28480	POWER SUPPLY SUBASSEMBLY		EA	1
2	97	PAHZZ	5905-00-686-3387	RN60C5111F	81349	RESISTOR, FIXED, FILM		EA	1
2	98	PAHZZ	5910-00-103-5165	32D212G040AB6A	56289	CAPACITOR, FIXED, ELECTROLYTIC		EA	1
2	99	PAHZZ	5910-00-103-5167	32D342G025AB2A	56289	CAPACITOR, FIXED, ELECTROLYTIC		EA	1
2	100	PAHZZ	5910-00-103-5166	32D291F200AB2A	56289	CAPACITOR, FIXED, ELECTROLYTIC		EA	1
2	101	XDHZZ		00180-44106	28480	COVER, FUSE		EA	1
2	102	PAOZZ	5920-00-556-9946	312-300	75915	FUSE, CARTRIDGE		EA	1
2	103	PAOZZ	5920-00-280-8342	MS90078-9	96906	FUSE, CARTRIDGE		EA	2
2	104	PAOZZ	5920-00-518-1790	F02A250V3-8A	81349	FUSE, CARTRIDGE		EA	1
2	105	PAHZZ	5920-00-280-4058	357003	75915	FUSEHOLDER		EA	2
2	106	PAHZZ	5940-00-067-5525	332-14-02-006	71785	TERMINAL BOARD		EA	1
2	107	XDHZZ		00180-45401	28480	INSULATOR, PLATE		EA	1
2	108	PAHZZ	5950-00-195-3973	9100-1129	28480	TRANSFORMER, POWER		EA	1
2	109	XDHHH		00180-66532	28480	CIRCUIT CARD ASSEMBLY A1A6		EA	1
2	110	PAHZZ	5940-00-935-3515	1510-0038	28480	POST, BINDING		EA	1
2	111	PAHZZ	5930-00-244-8436	11A1037	82389	SWITCH, SLIDE		EA	1
2	112	PAOZZ	5920-00-131-9819	31301-6	75915	FUSE, CARTRIDGE		EA	2
2	113	PAHZZ	5365-00-913-5892	5555-18SMD	79136	RING, RETAINING		EA	1





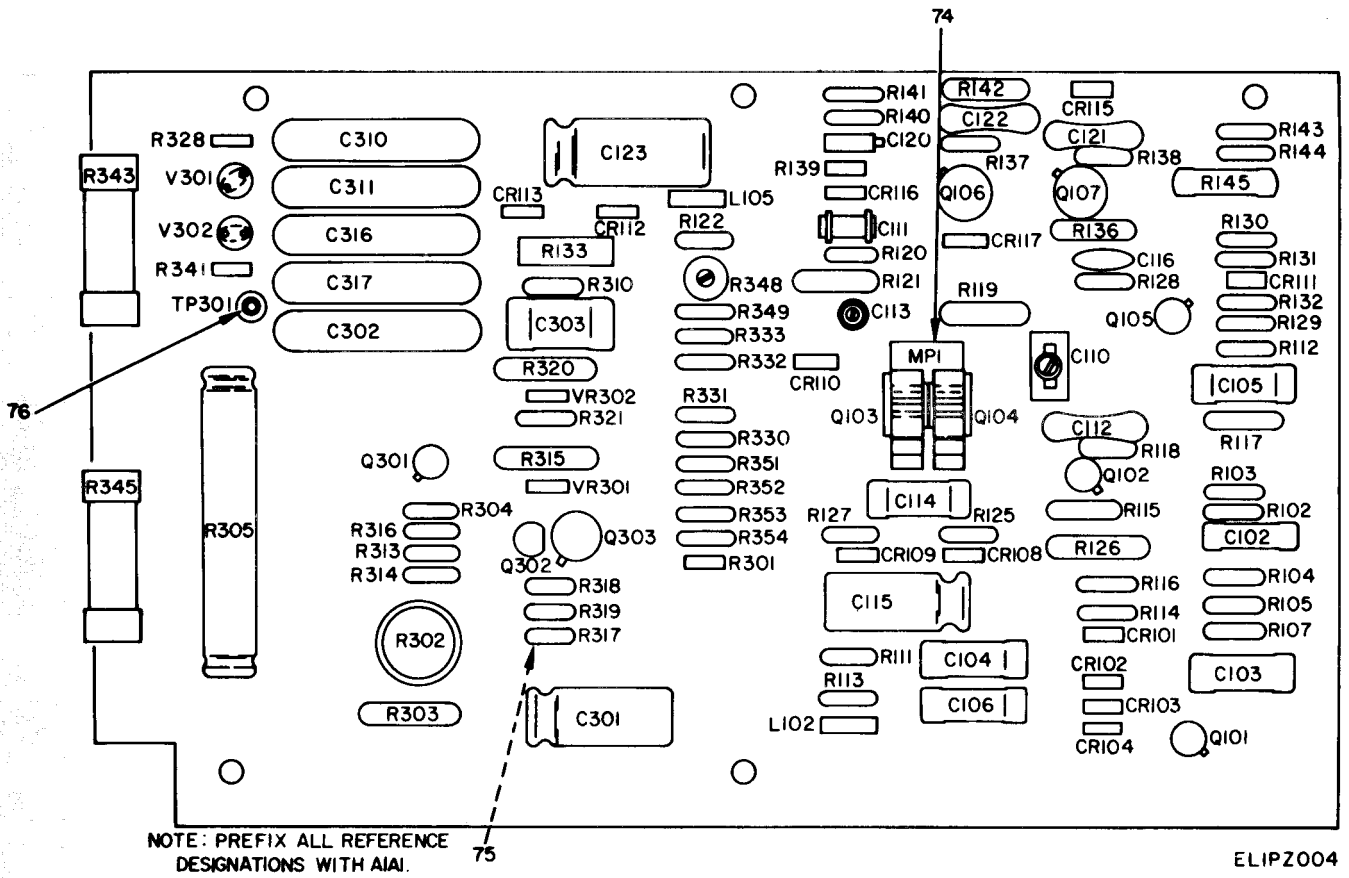

Figure 3. Circuit Card Assembly A1A1 (Sheet 1 of 2).

REF. DES.	ITEM NO.	REF. DES.	ITEM NO.	REF. DES.	ITEM NO.	REF. DES.	ITEM NO.	REF. DES.	ITEM NO.	REF. DES.	ITEM NO.
CI02	1	C311	16	Q103	24	R118	31	R142	43	R330	64
CI03	2	C316	15	Q104	25	R119	39	R143	53	R331	65
CI04	2	C317	16	Q105	26	R120	40	R144	54	R332	64
CI05	2	CR101	17	Q106	27	R121	39	R145	55	R333	65
CI06	2	CR102	18	Q107	27	R122	41	R301	52	R341	66
CI10	3	CR103	18	Q301	28	R125	42	R302	56	R343	67
CI11	4	CR104	18	Q302	29	R126	43	R303	57	R345	68
CI12	5	CR108	18	Q303	30	R127	44	R304	58	R348	69
CI13	6	CR109	19	R102	31	R128	45	R305	59	R349	70
CI14	2	CR110	19	R103	31	R129	46	R310	42	R351	42
CI15	7	CR111	18	R104	32	R130	47	R313	58	R352	42
CI16	8	CR112	20	R105	33	R131	48	R314	46	R353	65
CI20	9	CR113	20	R107	34	R132	49	R315	60	R354	64
CI21	10	CR115	21	R111	32	R133	50	R316	48	V301	71
CI22	10	CR116	21	R112	32	R136	43	R317	42	V302	71
CI23	11	CR117	21	R113	32	R137	51	R318	61	VR301	72
C301	12	L102	22	R114	35	R138	51	R319	32	VR302	73
C302	13	L105	22	R115	36	R139	52	R320	62		
C303	14	Q101	23	R116	37	R140	48	R321	61		
C310	15	Q102	23	R117	38	R141	31	R328	63		

NOTE: PREFIX ALL REFERENCE DESIGNATIONS WITH A1A1

ELIPZ005

Figure 3. Circuit Card Assembly A1A1 (Sheet 2 of 2).

SECTION II				TM11-6625-1703-24P					
(1)	(2)	(3)	(4)	(5)	(6)	(7)	(8)		
ILLUSTRATION		NATIONAL	PART	FSCM	DESCRIPTION	USABLE ON CODE	U/M	QTY	INC
(a)	(b)	STOCK	NUMBER					IN	
FIG	ITEM	NUMBER						UNIT	
NO.	NO.	SMR							
NO.	NO.	CODE	NUMBER	NUMBER					
					GROUP 0101 CIRCUIT CARD ASSEMBLY A1A1				
3	1	PAHZZ	5910-00-965-9729	192P10352	56289 CAPACITOR, FIXED, PLASTIC DIELECTRIC		EA	1	
3	2	PAHZZ	5910-00-929-4725	192P22392	56289 CAPACITOR, FIXED, PLASTIC DIELECTRIC		EA	5	
3	3	PAHZZ	5910-00-972-3860	535-009-4R	72982 CAPACITOR, VARIABLE, PLASTIC DIELECTRIC		EA	1	
3	4	PAHZZ	5910-00-978-2441	301-000C0J0-339C	72982 CAPACITOR, FIXED, CERAMIC DIELECTRIC		EA	1	
3	5	PAHZZ	5910-00-806-3412	CM06FD202G03	81349 CAPACITOR, FIXED, MICA DIELECTRIC		EA	1	
3	6	XDHZZ		530-007	72982 CAPACITOR, VARIABLE, PLASTIC DIELECTRIC		EA	1	
3	7	PAHZZ	5910-00-773-7702	30D107G012CC2	56289 CAPACITOR, FIXED, ELECTROLYTIC		EA	1	
3	8	PAHZZ	5910-00-954-8917	53C47	28480 CAPACITOR, FIXED, CERAMIC DIELECTRIC		EA	1	
3	9	PAHZZ	5910-00-007-2002	CS13BE225M	81349 CAPACITOR, FIXED, ELECTROLYTIC		EA	1	
3	10	PAHZZ	5910-00-774-7283	CM06FD582F03	81349 CAPACITOR, FIXED, MICA DIELECTRIC		EA	2	
3	11	PAHZZ	5910-00-823-1548	30D106F150DD2	56289 CAPACITOR, FIXED, ELECTROLYTIC		EA	1	
3	12	PAHZZ	5910-00-805-6287	40D206G025DC6	56289 CAPACITOR, FIXED, ELECTROLYTIC		EA	1	
3	13	PAHZZ	5910-00-111-7241	0160-2486	28480 CAPACITOR, FIXED, CERAMIC DIELECTRIC		EA	1	
3	14	PAHZZ	5910-00-984-2845	192P10452	56289 CAPACITOR, FIXED, PLASTIC DIELECTRIC		EA	1	
3	15	PAHZZ	5910-00-931-0029	DA938-000J	71590 CAPACITOR, FIXED, CERAMIC DIELECTRIC		EA	2	
3	16	PAHZZ	5910-00-111-7242	0160-2320	28480 CAPACITOR, FIXED, CERAMIC DIELECTRIC		EA	2	
3	17	PAHZZ	5961-00-853-7934	FD7018	13715 SEMICONDUCTOR DEVICE, DIODE		EA	1	
3	18	PAHZZ	5961-00-928-7939	FDG1088	13715 SEMICONDUCTOR DEVICE, DIODE		EA	5	
3	19	PAHZZ	5961-00-950-0537	SR1358-10	04713 SEMICONDUCTOR DEVICE, DIODE		EA	2	
3	20	PAHZZ	5961-00-920-5302	SR1356	04713 SEMICONDUCTOR DEVICE, DIODE		EA	2	
3	21	PAHZZ	5961-00-904-0296	F02225	13715 SEMICONDUCTOR DEVICE, DIODE		EA	3	
3	22	PAHZZ	5950-00-819-1990	1537-44	99800 CHOKE, RADIO FREQUENCY		EA	2	
3	23	PAHZZ	5961-00-919-4566	SS2188	04713 TRANSISTOR		EA	2	
3	24	PAHZZ	5961-00-111-0455	SS2123	04713 TRANSISTOR		EA	2	
3	25	PAHZZ	5961-00-247-8873	SS2061	04713 TRANSISTOR		EA	1	
3	26	PAHZZ	5961-00-955-7708	SS2111	04713 TRANSISTOR		EA	1	
3	27	XDHZZ		2N3440	80131 TRANSISTOR		EA	2	
3	28	PAHZZ	5961-00-998-1923	S3620	07263 TRANSISTOR		EA	1	
3	29	PAHZZ	5961-00-928-3161	4JX16A1014	03508 TRANSISTOR		EA	1	
3	30	PAHZZ	5961-00-985-9073	2N3053	80131 TRANSISTOR		EA	1	
3	31	PAHZZ	5905-00-752-6998	RN60C2000F	81349 RESISTOR, FIXED, FILM		EA	4	
3	32	PAHZZ	5905-00-810-1055	RN60C1000F	81349 RESISTOR, FIXED, FILM		EA	5	
3	33	PAHZZ	5905-00-804-6011	RN60C5112F	81349 RESISTOR, FIXED, FILM		EA	1	
3	34	PAHZZ	5905-00-059-9103	RN60C2741F	81349 RESISTOR, FIXED, FILM		EA	1	
3	35	PAHZZ	5905-00-686-3377	RN60C6191F	81349 RESISTOR, FIXED, FILM		EA	1	
3	36	PAHZZ	5905-00-828-7762	RN65C3920F	81349 RESISTOR, FIXED, FILM		EA	1	
3	37	PAHZZ	5905-00-819-3881	RN60C6812F	81349 RESISTOR, FIXED, FILM		EA	1	
3	38	PAHZZ	5905-00-865-9565	RN65C5620F	81349 RESISTOR, FIXED, FILM		EA	1	
3	39	PAHZZ	5905-00-682-0210	RN65C1302F	81349 RESISTOR, FIXED, FILM		EA	2	

SECTION II (1) ILLUSTRATION		(2)	(3)	TM11-6625-1703-24P (4)	(5)	(6)	(7)	(8)
FIG NO.	ITEM NO.	SMR CODE	NATIONAL STOCK NUMBER	PART NUMBER	FSCM	DESCRIPTION	USABLE ON CODE	QTY INC IN UNIT
3	40	PAHZZ	5905-00-843-6615	RN60C1503F	81349	RESISTOR, FIXED, FILM	EA	1
3	41	PAHZZ	5905-00-186-3008	RC20GF101K	81349	RESISTOR, FIXED, COMPOSITION	EA	1
3	42	PAHZZ	5905-00-752-3597	RN60C1001F	81349	RESISTOR, FIXED, FILM	EA	5
3	43	PAHZZ	5905-00-823-3507	RN65C2002F	81349		EA	3
3	44	PAHZZ	5905-00-848-8924	RN60C5110F	81349	RESISTOR, FIXED, FILM	EA	1
3	45	PAHZZ	5905-00-686-3378	RN60C8251F	81349	RESISTOR, FIXED, FILM	EA	1
3	46	PAHZZ	5905-00-686-3387	RN60C5111F	81349	RESISTOR, FIXED, FILM	EA	2
3	47	PAHZZ	5905-00-841-8709	RN60C3651F	81349	RESISTOR, FIXED, FILM	EA	1
3	48	PAHZZ	5905-00-812-1609	RN60C2001F	81349	RESISTOR, FIXED, FILM	EA	3
3	49	PAHZZ	5905-00-847-5059	RN60C8250F	81349	RESISTOR, FIXED, FILM	EA	1
3	50	PAHZZ	5905-00-975-1229	RL32S683J	81349	RESISTOR, FIXED, FILM	EA	1
3	51	PAHZZ	5905-00-825-5595	RN60C1303F	81349	RESISTOR, FIXED, FILM	EA	2
3	52	PAHZZ	5905-00-889-0201	RC07GF2R7J	81349	RESISTOR, FIXED, COMPOSITION	EA	2
3	53	PAHZZ	5905-00-881-7132	CEAT250R0B	07716	RESISTOR, FIXED, FILM	EA	1
3	54	PAHZZ	5905-00-104-5821	CEAT21951B	07716	RESISTOR, FIXED, FILM	EA	1
3	55	PAHZZ	5905-00-104-5832	CECT217821B	07716	RESISTOR, FIXED, FILM	EA	1
3	56	PAHZZ	5905-00-929-3070	CT150-204M	84048	RESISTOR, FIXED, FILM	EA	1
3	57	PAHZZ	5905-00-061-5359	RN20C9093F	81349	RESISTOR, FIXED, FILM	EA	1
3	58	PAHZZ	5905-00-686-3379	RN60C1002F	81349	RESISTOR, FIXED, FILM	EA	2
3	59	XDHZZ		PME80T03005F	03888	RESISTOR, FIXED, FILM	EA	1
3	60	PAHZZ	5905-00-707-0991	RN70D2494F	81349	RESISTOR, FIXED, FILM	EA	1
3	61	PAHZZ	5905-00-755-8132	RN60C1003F	81349	RESISTOR, FIXED, FILM	EA	2
3	62	PAHZZ	5905-00-801-1234	RN70C5110F	81349	RESISTOR, FIXED, FILM	EA	1
3	63	PAHZZ	5905-00-681-8817	RC07GF105J	81349	RESISTOR, FIXED, COMPOSITION	EA	1
3	64	PAHZZ	5905-00-810-5227	RN60C4322F	81349	RESISTOR, FIXED, FILM	EA	3
3	65	PAHZZ	5905-00-854-8117	RN60C6192F	81349	RESISTOR, FIXED, FILM	EA	3
3	66	PAHZZ	5905-00-683-2241	RC07GF512J	81349	RESISTOR, FIXED, COMPOSITION	EA	1
3	67	PAHZZ	5905-00-131-4242	BBFW8254J	77764	RESISTOR, FIXED, FILM	EA	1
3	68	PAHZZ	5905-00-135-5984	BBFW16254J	77764	RESISTOR, FIXED, FILM	EA	1
3	69	PAHZZ	5905-00-410-1313	62PR50K	73138	RESISTOR, VARIABLE	EA	1
3	70	PAHZZ	5905-00-686-3389	RN60C3322F	81349	RESISTOR, FIXED, FILM	EA	1
3	71	PAHZZ	6240-00-596-4183	NE2E1	80131	LAMP, GLOW	EA	2
3	72	PAHZZ	5961-00-918-4398	SZ10939-144	04713	SEMICONDUCTOR DEVICE, DIODE	EA	1
3	73	PAHZZ	5961-00-914-3087	SZ10939-182	04713	SEMICONDUCTOR DEVICE, DIODE	EA	1
3	74	PAHZZ	5999-00-252-1425	NF224	05820	HEAT SINK, ELECTRICAL	EA	1
3	75	PAHZZ	6625-00-113-1254	5020-0495	28480	CONTACT, ELECTRICAL	EA	30
3	76	PAHZZ	5940-00-959-4417	SKT400	98291	JACK, TIP	EA	1



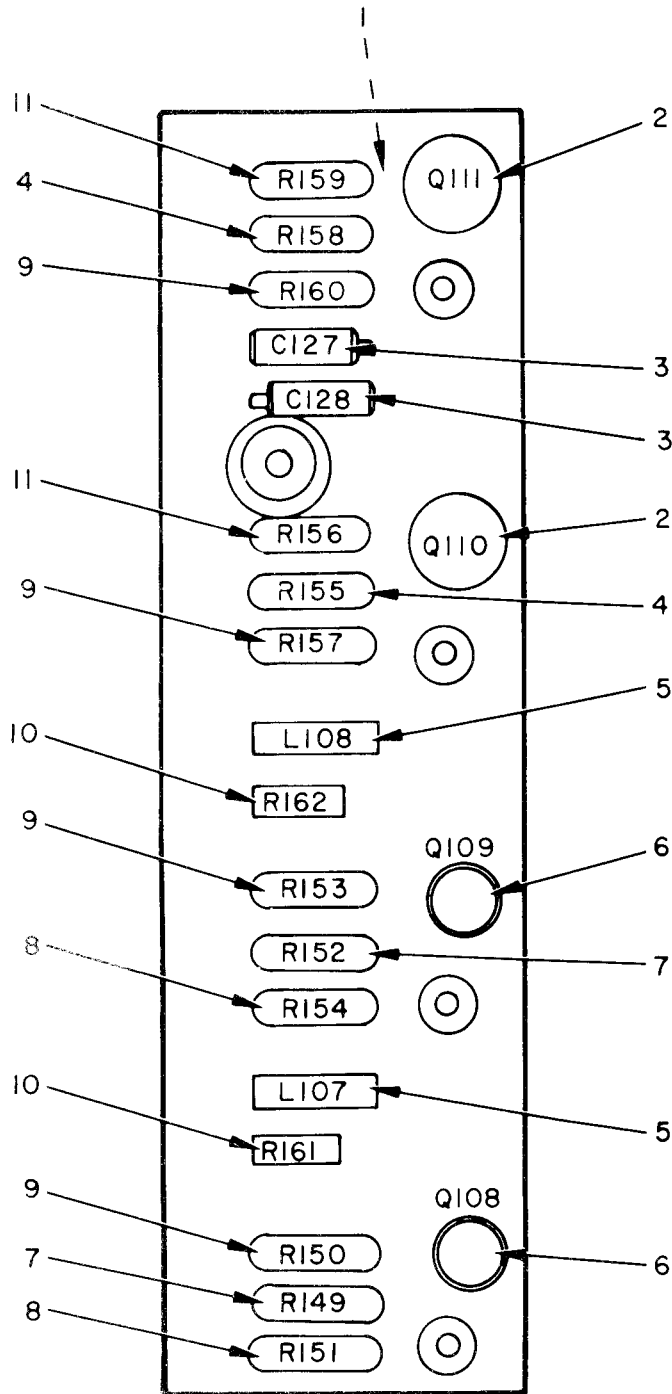

NOTE: PREFIX ALL REFERENCE DESIGNATIONS WITH AIA2. ELIPZ006

Figure 4. Circuit Card Assembly AIA2.

SECTION II (1) ILLUSTRATION (a) (b) FIG ITEM NO. NO.		(2) SMR CODE	(3) NATIONAL STOCK NUMBER	TM11-6625-1703-24P (4) PART NUMBER	(5) FSCM	(6) DESCRIPTION	USABLE ON CODE	(7) U/M	(8) QTY INC IN UNIT
GROUP 0102 CIRCUIT CARD ASSEMBLY A1A2									
4	1	PAHZZ	6625-00-113-1254	5020-0495	28480	CONTACT, ELECTRICAL		EA	10
4	2	PAHZZ	5961-00-901-4862	2N3638	80131	TRANSISTOR		EA	2
4	3	PAHZZ	5910-00-007-2002	CS13BE225M	81349	CAPACITOR, FIXED, ELECTROLYTIC		EA	2
4	4	PAHZZ	5905-00-843-9020	RN60C2431F	81349	RESISTOR, FIXED, FILM		EA	2
4	5	PAHZZ	5950-00-819-1990	1537-44	99800	CHOKE, RADIO FREQUENCY		EA	2
4	6	PAHZZ	5961-00-928-3161	4JX16A1014	03508	TRANSISTOR		EA	2
4	7	PAHZZ	5905-00-834-6633	RN60C2432F	81349	RESISTOR, FIXED, FILM		EA	2
4	8	PAHZZ	5905-00-843-9010	RN60C4321F	81349	RESISTOR, FIXED, FILM		EA	2
4	9	PAHZZ	5905-00-847-5059	RN60C8250F	81349	RESISTOR, FIXED, FILM		EA	4
4	10	PAHZZ	5905-00-889-0201	RC07GF2R7J	81349	RESISTOR, FIXED, COMPOSITION		EA	2
4	11	PAHZZ	5905-00-812-1609	RN60C2001F	81349	RESISTOR, FIXED, FILM		EA	2





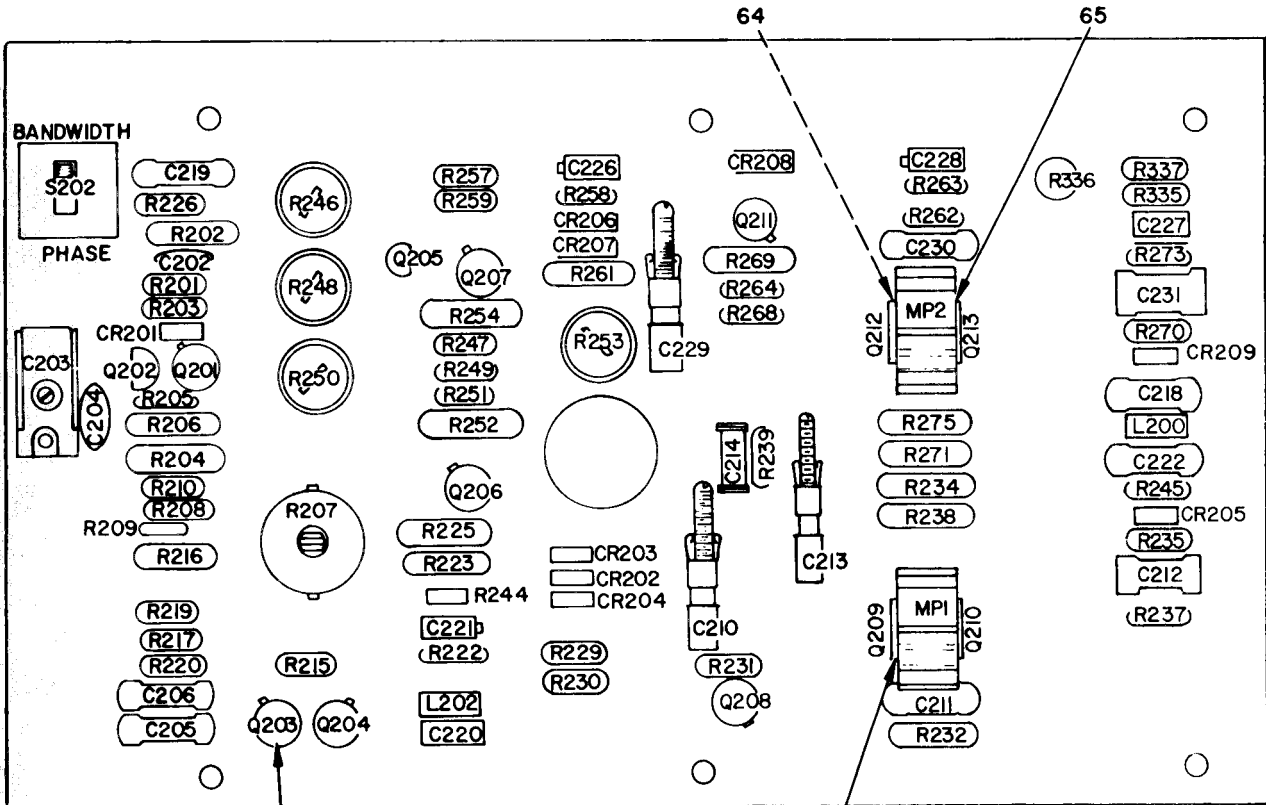

L203 (UNDER Q203)

NOTE: PREFIX ALL REFERENCE DESIGNATIONS WITH A1A3.

ELIP7007

Figure 5. Circuit Card Assembly A1A3 (Sheet 1 of 2).

REF. DES.	ITEM NO.	REF. DES.	ITEM NO.	REF. DES.	ITEM NO.	REF. DES.	ITEM NO.
C202	1	CR206	12	R207	29	R248	52
C203	2	CR207	11	R208	30	R249	53
C204	3	CR208	11	R209	31	R250	54
C205	4	CR209	12	R210	32	R251	55
C206	4	L200	13	R215	33	R252	56
C210	5	L202	13	R216	34	R253	57
C211	4	L203	14	R217	25	R254	56
C212	6	Q201	15	R219	35	R257	58
C213	5	Q202	16	R220	25	R258	30
C214	7	Q203	17	R222	36	R259	59
C218	4	Q204	18	R223	37	R261	38
C219	4	Q205	19	R225	38	R262	39
C220	8	Q206	18	R226	25	R263	60
C221	8	Q207	18	R229	39	R264	40
C222	4	Q208	20	R230	40	R268	41
C226	8	Q209	21	R231	41	R269	42
C227	8	Q210	22	R232	42	R270	44
C228	9	Q211	20	R234	43	R271	43
C229	5	Q212	21	R235	44	R273	45
C230	4	Q213	22	R237	45	R275	46
C231	6	R201	23	R238	46	R335	61
CR201	10	R202	24	R239	47	R336	62
CR202	11	R203	25	R244	48	R337	61
CR203	12	R204	26	R245	49	S202	63
CR204	11	R205	27	R246	50		
CR205	12	R206	28	R247	51		

NOTE: PREFIX ALL REFERENCE DESIGNATIONS WITH A1A3.

ELIPZ008

Figure 5. Circuit Card Assembly A1A3 (Sheet 2 of 2).

SECTION II (1) ILLUSTRATION (a) (b) FIG ITEM NO. NO.		(2) SMR CODE	(3) NATIONAL STOCK NUMBER	TM11-6625-1703-24P (4) PART NUMBER	(5) FSCM	(6) DESCRIPTION	(7) USABLE ON CODE U/M	(8) QTY INC IN UNIT
						GROUP 0103 CIRCUIT CARD ASSEMBLY A1A3		
5	1	XDHZZ		851-000X5U0-4722	72982	CAPACITOR, FIXED, CERAMIC DIELECTRIC	EA	1
5	2	PAHZZ	5910-00-818-6491	T51410-9	72982	CAPACITOR, VARIABLE, MICA DIELECTRIC	EA	1
5	3	PAHZZ	5910-00-728-4973	CM05FD441F03	81349	CAPACITOR, FIXED, MICA DIELECTRIC	EA	1
5	4	PAHZZ	5910-00-929-4725	192P22392	56289	CAPACITOR, FIXED, PLASTIC DIELECTRIC	EA	7
5	5	PAHZZ	5910-00-919-0373	535-033-4R	72982	CAPACITOR, VARIABLE, PLASTIC DIELECTRIC	EA	3
5	6	PAHZZ	5910-00-889-4462	192P47392	56289	CAPACITOR, FIXED, PLASTIC DIELECTRIC	EA	2
5	7	XDHZZ		CC20CKR75C	81349	CAPACITOR, FIXED, CERAMIC DIELECTRIC	EA	1
5	8	PAHZZ	5910-00-880-5430	CS13BE225K	81349	CAPACITOR, FIXED, ELECTROLYTIC	EA	4
5	9	XDHZZ		CS13BF154K	81349	CAPACITOR, FIXED, ELECTROLYTIC	EA	1
5	10	PAHZZ	5961-00-904-0296	FD2225	13715	SEMICONDUCTOR DEVICE, DIODE	EA	1
5	11	PAHZZ	5961-00-113-8274	5080-0464	28480	SEMICONDUCTOR DEVICE, DIODE	EA	4
5	12	PAHZZ	5961-00-928-7939	FDG1088	13715	SEMICONDUCTOR DEVICE, DIODE	EA	4
5	13	PAHZZ	5950-00-819-1990	1537-44	99800	CHOKE, RADIO FREQUENCY	EA	2
5	14	PAHZZ	5950-00-902-3253	56-590-65-4A	02114	BEAD, SHIELDING	EA	1
5	15	PAHZZ	5961-00-105-8867	F1151	05397	TRANSISTOR	EA	1
5	16	PAHZZ	5961-00-927-0829	SM6924	01295	TRANSISTOR	EA	1
5	17	PAHZZ	5961-00-764-3166	2N2635	80131	TRANSISTOR	EA	1
5	18	PAHZZ	5961-00-919-4566	SS2188	04713	TRANSISTOR	EA	3
5	19	PAHZZ	5961-00-928-3161	4JX16A1014	03508	TRANSISTOR	EA	1
5	20	PAHZZ	5961-00-955-7708	SS2111	04713	TRANSISTOR	EA	2
5	21	PAHZZ	5961-00-925-3783	2N3119	80131	TRANSISTOR	EA	2
5	22	PAHZZ	5961-00-111-0455	SS2123	04713	TRANSISTOR	EA	2
5	23	PAHZZ	5905-00-755-8132	RN60C1003F	81349	RESISTOR, FIXED, FILM	EA	1
5	24	PAHZZ	5905-00-850-1982	RN65C1004F	81349	RESISTOR, FIXED, FILM	EA	1
5	25	PAHZZ	5905-00-810-1055	RN60C1000F	81349	RESISTOR, FIXED, FILM	EA	4
5	26	PAHZZ	5905-00-903-2966	RL32S183J	81349	RESISTOR, FIXED, FILM	EA	1
5	27	PAHZZ	5905-00-752-6583	RN60C2210F	81349	RESISTOR, FIXED, FILM	EA	1
5	28	PAHZZ	5905-00-840-5794	RN70C2742F	81349	RESISTOR, FIXED, FILM	EA	1
5	29	PAHZZ	5905-00-116-1056	2100-1418	28480	RESISTOR, VARIABLE	EA	1
5	30	PAHZZ	5905-00-842-6846	RN60C7501F	81349	RESISTOR, FIXED, FILM	EA	2
5	31	XDHZZ		CEAT23870B	07716	RESISTOR, FIXED, FILM	EA	1
5	32	PAHZZ	5905-00-833-5824	RN60C8252F	81349	RESISTOR, FIXED, FILM	EA	1
5	33	PAHZZ	5905-00-686-3378	RN60C8251F	81349	RESISTOR, FIXED, FILM	EA	1
5	34	PAHZZ	5905-00-839-9229	RN65C6813F	81349	RESISTOR, FIXED, FILM	EA	1
5	35	PAHZZ	5905-00-854-8117	RN60C6192F	81349	RESISTOR, FIXED, FILM	EA	1
5	36	PAHZZ	5905-00-812-1609	RN60C2001F	81349	RESISTOR, FIXED, FILM	EA	1
5	37	PAHZZ	5905-00-682-0202	RN65C3322F	81349	RESISTOR, FIXED, FILM	EA	1
5	38	PAHZZ	5905-00-752-3961	RN65C2431F	81349	RESISTOR, FIXED, FILM	EA	2
5	39	PAHZZ	5905-00-059-9103	RN60C2741F	81349	RESISTOR, FIXED, FILM	EA	2

SECTION II (1) ILLUSTRATION (a) (b) FIG ITEM NO. NO.		(2) SMR CODE	(3) NATIONAL STOCK NUMBER	TM11-6625-1703-24P (4) PART NUMBER	(5) FSCM	(6) DESCRIPTION	USABLE ON CODE	(7) U/M	(8) QTY INC IN UNIT
5	40	PAHZZ	5905-00-843-9014	RN60C1102F	81349	RESISTOR, FIXED, FILM		EA	2
5	41	PAHZZ	5905-00-841-8709	RN60C3651F	81349	RESISTOR, FIXED, FILM		EA	2
5	42	PAHZZ	5905-00-825-0955	RN65C1501F	81349	RESISTOR, FIXED, FILM		EA	2
5	43	PAHZZ	5905-00-752-3232	RN70C2212F	81349	RESISTOR, FIXED, FILM		EA	2
5	44	PAHZZ	5905-00-894-0825	RN60C3920F	81349	RESISTOR, FIXED, FILM		EA	2
5	45	PAHZZ	5905-00-752-6998	RN60C2000F	81349	RESISTOR, FIXED, FILM		EA	2
5	46	PAHZZ	5905-00-681-5977	RN70C1212F	81349	RESISTOR, FIXED, FILM		EA	2
5	47	PAHZZ	5905-00-752-6577	RN60C1822F	81349	RESISTOR, FIXED, FILM		EA	1
5	48	PAHZZ	5905-00-889-0201	RC07GF2R7J	81349	RESISTOR, FIXED, COMPOSITION		EA	1
5	49	PAHZZ	5905-00-929-2528	CEAT030R1F	75042	RESISTOR, FIXED, FILM		EA	1
5	50	PAHZZ	5905-00-891-4229	CT500-101K	84048	RESISTOR, VARIABLE		EA	1
5	51	PAHZZ	5905-00-816-7089	RN60C1500F	81349	RESISTOR, FIXED, FILM		EA	1
5	52	PAHZZ	5905-00-891-4218	CT500-201K	84048	RESISTOR, VARIABLE		EA	1
5	53	PAHZZ	5905-00-847-3435	RN60C3320F	81349	RESISTOR, FIXED, FILM		EA	1
5	54	XDHZZ		CT500-102K	84048	RESISTOR, VARIABLE		EA	1
5	55	PAHZZ	5905-00-800-8322	RN60C1621F	81349	RESISTOR, FIXED, FILM		EA	1
5	56	PAHZZ	5905-00-801-1214	RN70C2152F	81349	RESISTOR, FIXED, FILM		EA	2
5	57	PAHZZ	5905-00-929-0482	CT100-502J	84048	RESISTOR, VARIABLE		EA	1
5	58	PAHZZ	5905-00-825-5595	RN60C1303F	81349	RESISTOR, FIXED, FILM		EA	1
5	59	PAHZZ	5905-00-843-9018	RN60C1501F	81349	RESISTOR, FIXED, FILM		EA	1
5	60	PAHZZ	5905-00-752-7229	RN60C5621F	81349	RESISTOR, FIXED, FILM		EA	1
5	61	PAHZZ	5905-00-752-3597	RN60C1001F	81349	RESISTOR, FIXED, FILM		EA	2
5	62	PAHZZ	5905-00-125-0982	62PR20K	73138	RESISTOR, VARIABLE		EA	1
5	63	PAHZZ	5930-00-103-5178	6938	79727	SWITCH, SLIDE		EA	1
5	64	PAHZZ	6625-00-113-1254	5020-0495	28480	CONTACT, ELECTRICAL		EA	29
5	65	PAHZZ	5999-00-252-1425	NF224	05820	HEAT SINK, ELECTRICAL		EA	2



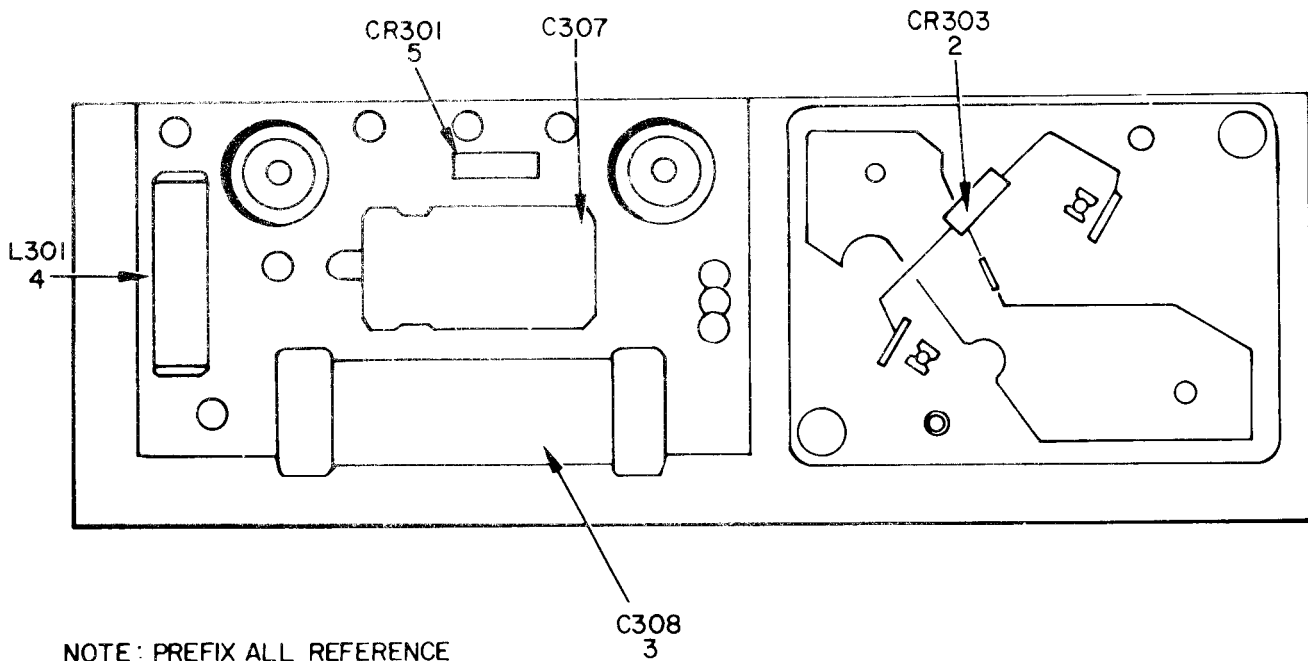
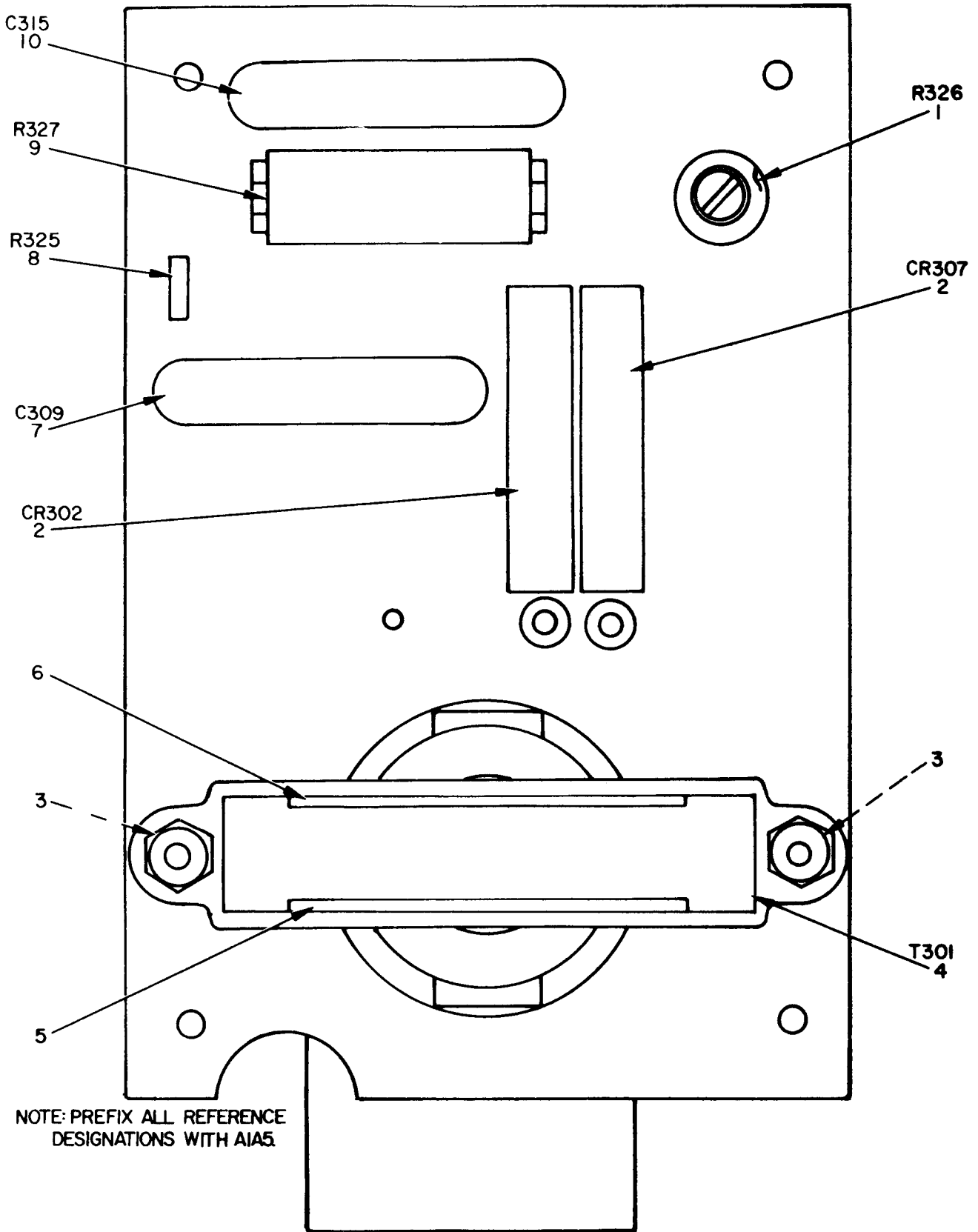

Figure 6. Circuit Card Assembly A1A4.

SECTION II (1) ILLUSTRATION (a) (b) FIG ITEM NO. NO.		(2) SMR CODE	(3) NATIONAL STOCK NUMBER	TM11-6625-1703-24P (4) PART NUMBER	(5) FSCM	(6) DESCRIPTION	USABLE ON CODE	(7) U/M	(8) QTY INC IN UNIT
GROUP 0104 CIRCUIT CARD ASSEMBLY A1A4									
6	1	PAHZZ	5910-00-926-8217	CS138F476K	81349	CAPACITOR, FIXED, ELECTROLYTIC		EA	1
6	2	XDFZZ		S541	15779	SEMICONDUCTOR DEVICE, DIODE			1
6	3	PAHZZ	5910-00-727-2551	192P22492	56209	CAPACITOR, FIXED, PLASTIC DIELECTRIC		EA	1
6	4	PAHZZ	5950-00-809-4073	QB22-1	95265	COIL, RADIO FREQUENCY		EA	1
6	5	PAHZZ	5961-00-911-9275	SR1358-6	04713	SEMICONDUCTOR DEVICE, DIODE		EA	1



ELIPZ010

Figure 7. Circuit Card Assembly A1A5.



SECTION II (1) ILLUSTRATION (a) (b) FIG ITEM NO. NO.		(2) SMR CODE	(3) NATIONAL STOCK NUMBER	TM11-6625-1703-24P (4) PART NUMBER	(5) FSCM	(6) DESCRIPTION	USABLE ON CODE	(7) U/M	(8) QTY INC IN UNIT
GROUP 0105 CIRCUIT CARD ASSEMBLY A1A5									
7	1	PAHZZ	5905-00-484-2988	62PR1MEG	73138	RESISTOR,VARIABLE		EA	1
7	2	PAHZZ	5961-00-105-6622	H268	27777	SEMICONDUCTOR ASSEMBLY		EA	2
7	3	XDHZZ	5970-00-072-1625	XB04176	98291	BUSHING,SLEEVE		EA	2
7	4	PAHZZ	5950-00-790-4104	00180-60801	28480	TRANSFORMER,RADIO FREQUENCY		EA	1
7	5	XDHZZ	5950-00-532-1150	5040-0430	28480	BRACKET,MOUNTING,TRANSFORMER		EA	1
7	6	XDHZZ	5950-00-532-1149	5040-0402	28480	BRACKET,MOUNTING,TRANSFORMER		EA	1
7	7	PAHZZ	5910-00-931-0029	DA938-000J	71590	CAPACITOR,FIXED,CERAMIC DIELECTRIC		EA	1
7	8	PAHZZ	5905-00-687-0002	RC07GF223J	81349	RESISTOR,FIXED,COMPOSITION		EA	1
7	9	PAHZZ	5905-00-811-1601	BBFW296K	77764	RESISTOR,FIXED,FILM		EA	1
7	10	PAHZZ	5910-00-111-7242	0160-2320	28480	CAPACITOR,FIXED,CERAMIC DIELECTRIC		EA	1

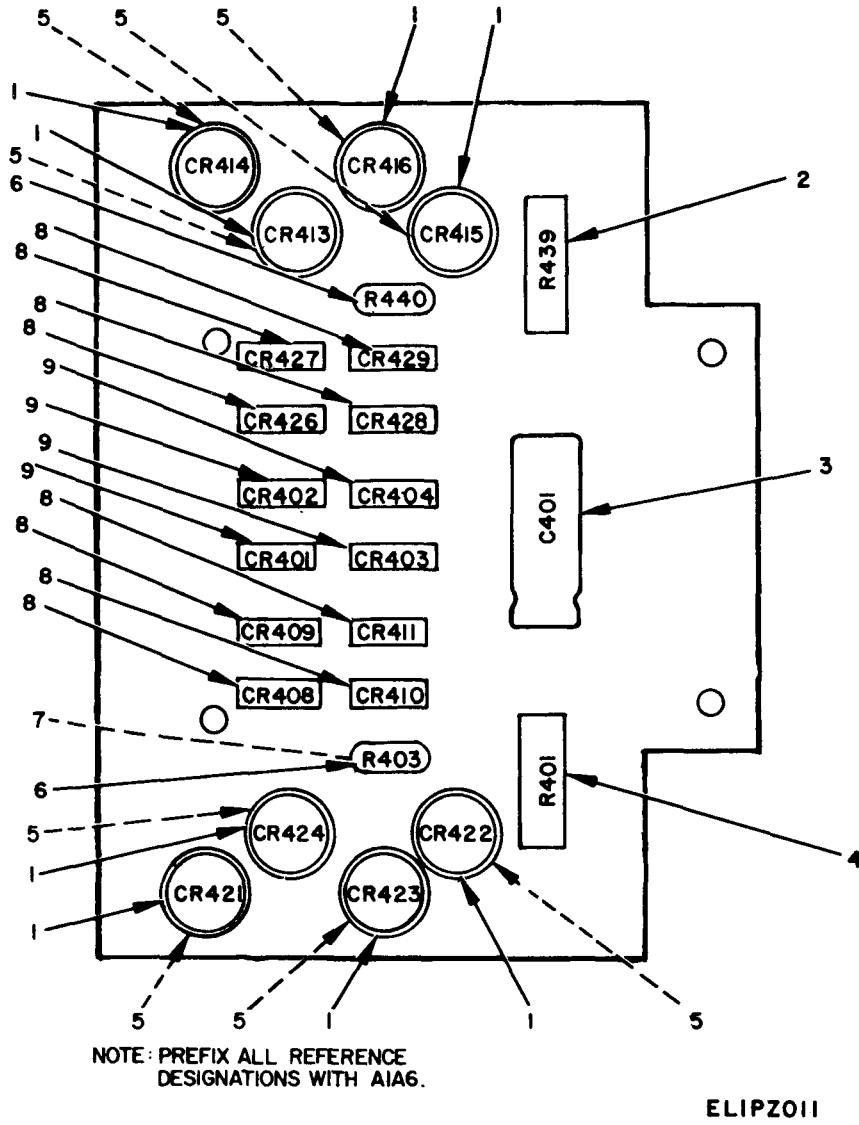
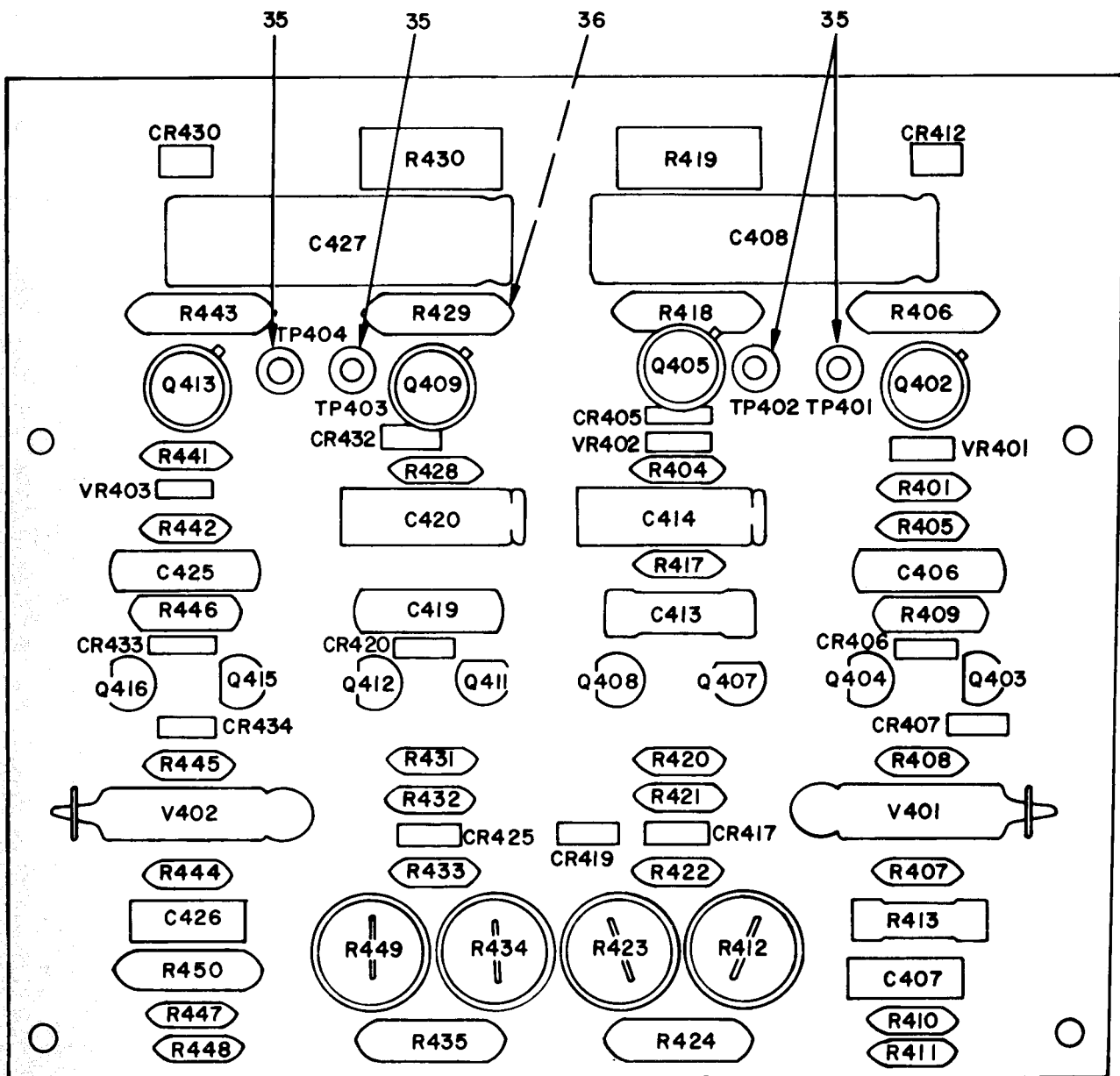

Figure 8. Circuit Card Assembly A1A6.

SECTION II (1) ILLUSTRATION (a) (b) FIG ITEM NO. NO.		(2) SMR CODE	(3) NATIONAL STOCK NUMBER	TM11-6625-1703-24P (4) PART NUMBER	(5) FSCM	(6) DESCRIPTION	USABLE ON CODE	(7) U/M	(8) QTY INC IN UNIT
GROUP 0106 CIRCUIT CARD ASSEMBLY A1A6									
8	1	PAHZZ	5961-00-327-4990	1N4997	80131	SEMICONDUCTOR DEVICE,DIODE		EA	8
8	2	PAHZZ	5905-00-702-5956	BWH100J	75042	RESISTOR, FIXED, WIRE WOUND		EA	1
8	3	PAHZZ	5910-00-914-4350	600D107G020DD4	56289	CAPACITOR, FIXED, ELECTROLYTIC		EA	1
8	4	PAHZZ	5905-00-933-8847	BWH2-150J	75042	RESISTOR, FIXED, WIRE WOUND		EA	1
8	5	XDHZZ		15523	76854	SPACER, SLEEVE		EA	8
8	6	PAHZZ	5905-00-755-8132	RN60C1003F	81349	RESISTOR, FIXED, FILM		EA	2
8	7	PAHZZ	6625-00-113-1254	5020-0495	28480	CONTACT, ELECTRICAL		EA	22
8	8	PAHZZ	5961-00-951-1505	1901-0028	28480	SEMICONDUCTOR DEVICE, DIODE		EA	8
8	9	PAHZZ	5961-00-911-9275	SR1358-6	04713	SEMICONDUCTOR DEVICE, DIODE		EA	4





NOTE: PREFIX ALL REFERENCE DESIGNATIONS WITH A1A7.

ELIPZ012

Figure 9. Circuit Card Assembly A1A7 (Sheet 1 of 2).

REF. DES.	ITEM NO.	REF. DES.	ITEM NO.	REF. DES.	ITEM NO.	REF. DES.	ITEM NO.
C406	1	CR433	5	R409	16	R435	26
C407	2	CR434	5	R410	17	R441	11
C408	3	Q402	7	R411	14	R442	12
C413	1	Q403	8	R412	18	R443	13
C414	4	Q404	9	R413	19	R444	14
C419	1	Q405	10	R417	17	R445	27
C420	4	Q407	9	R418	20	R446	16
C425	1	Q408	9	R419	21	R447	17
C426	2	Q409	10	R420	22	R448	29
C427	3	Q411	9	R421	23	R449	30
CR405	5	Q412	9	R422	24	R450	31
CR406	5	Q413	7	R423	25	V401	32
CR407	5	Q415	8	R424	26	V402	32
CR412	6	Q416	9	R428	17	VR401	33
CR417	5	R401	11	R429	13	VR402	34
CR419	5	R404	11	R430	21	VR403	34
CR420	5	R405	12	R431	27		
CR425	5	R406	13	R432	28		
CR430	6	R407	14	R433	24		
CR432	5	R408	15	R434	25		

NOTE: PREFIX ALL REFERENCE DESIGNATION WITH A1A7.

ELIP 2013

Figure 9. Circuit Card Assembly A1A7 (Sheet 2 of 2).

SECTION II (1) ILLUSTRATION (a) (b) FIG ITEM NO. NO.		(2) SMR CODE	(3) NATIONAL STOCK NUMBER	TM11-6625-1703-24P (4) PART NUMBER	(5) FSCM	(6) DESCRIPTION	(7) USABLE ON CODE U/M	(8) QTY INC IN UNIT
GROUP 0107 CIRCUIT CARD ASSEMBLY A1A7								
9	1	PAHZZ	5910-00-728-8472	192P10492	56289	CAPACITOR, FIXED, PLASTIC DIELECTRIC	EA	4
9	2	PAHZZ	5910-00-786-9202	CS138F475K	81349	CAPACITOR, FIXED, ELECTROLYTIC	EA	2
9	3	PAHZZ	5910-00-936-7445	600D186F150DG4	56289	CAPACITOR, FIXED, ELECTROLYTIC	EA	2
9	4	PAHZZ	5910-00-926-8217	CS13BF476K	81349	CAPACITOR, FIXED, ELECTROLYTIC	EA	2
9	5	PAHZZ	5961-00-928-7939	FDG1088	13715	SEMICONDUCTOR DEVICE, DIODE	EA	10
9	6	PAHZZ	5961-00-060-8638	SR1358-8	04713	SEMICONDUCTOR DEVICE, DIODE	EA	2
9	7	PAHZZ	5961-00-927-0844	SM8158	04713	TRANSISTOR	EA	2
9	8	PAHZZ	5961-00-937-3768	2N3417	80131	TRANSISTOR	EA	2
9	9	PAHZZ	5961-00-928-3161	4JX16A1014	03508	TRANSISTOR	EA	6
9	10	PAHZZ	5961-00-985-9073	2N3053	80131	TRANSISTOR	EA	2
9	11	PAHZZ	5905-00-752-3597	RN60C1001F	81349	RESISTOR, FIXED, FILM	EA	3
9	12	PAHZZ	5905-00-061-3426	RN60C82R5F	81349	RESISTOR, FIXED, FILM	EA	2
9	13	PAHZZ	5905-00-810-8592	RN70C3012F	81349	RESISTOR, FIXED, FILM	EA	3
9	14	PAHZZ	5905-00-752-7229	RN60C5621F	81349	RESISTOR, FIXED, FILM	EA	3
9	15	PAHZZ	5905-00-686-3387	RN60C3111F	81349	RESISTOR, FIXED, FILM	EA	1
9	16	PAHZZ	5905-00-682-0202	RN65C3322F	81349	RESISTOR, FIXED, FILM	EA	2
9	17	PAHZZ	5905-00-929-2528	CEAT030R1F	75042	RESISTOR, FIXED, FILM	EA	4
9	18	XDHZZ		CT500-202K	84048	RESISTOR, VARIABLE	EA	1
9	19	PAHZZ	5905-00-755-2111	RN70C6812F	81349	RESISTOR, FIXED, FILM	EA	1
9	20	PAHZZ	5905-00-752-3698	RN70C3322F	81349	RESISTOR, FIXED, FILM	EA	1
9	21	PAHZZ	5905-00-937-7960	BWH2R36J	75042	RESISTOR, FIXED, WIRE WOUND	EA	2
9	22	PAHZZ	5905-00-833-5824	RN60C8252F	81349	RESISTOR, FIXED, FILM	EA	1
9	23	PAHZZ	5905-00-087-4282	RN60C4323F	81349	RESISTOR, FIXED, FILM	EA	1
9	24	PAHZZ	5905-00-841-8709	RN60C3651F	81349	RESISTOR, FIXED, FILM	EA	2
9	25	PAHZZ	5905-00-891-4221	CT500-501K	84048	RESISTOR, VARIABLE	EA	2
9	26	PAHZZ	5905-00-849-3257	RN70C2432F	81349	RESISTOR, FIXED, FILM	EA	2
9	27	PAHZZ	5905-00-755-8132	RN60C1003F	81349	RESISTOR, FIXED, FILM	EA	2
9	28	PAHZZ	5905-00-839-9799	RN60C3323F	81349	RESISTOR, FIXED, FILM	EA	1
9	29	PAHZZ	5905-00-843-9010	RN60C4321F	81349	RESISTOR, FIXED, FILM	EA	1
9	30	XDHZZ		CT500-102K	84048	RESISTOR, VARIABLE	EA	1
9	31	PAHZZ	5905-00-801-1214	RN70C2152F	81349	RESISTOR, FIXED, FILM	EA	1
9	32	PAHZZ	5960-00-167-7875	Z82R7	74276	ELECTRON TUBE	EA	2
9	33	PAHZZ	5961-00-105-6623	SZ10939-101	04713	SEMICONDUCTOR DEVICE, DIODE	EA	1
9	34	XDHZZ		SZ10939-395	04713	SEMICONDUCTOR DEVICE, DIODE	EA	2
9	35	PAHZZ	5940-00-959-4417	SKT400	98291	JACK, TIP	EA	4
9	36	PAHZZ	6625-00-113-1254	5020-0495	28480	CONTACT, ELECTRICAL	EA	18

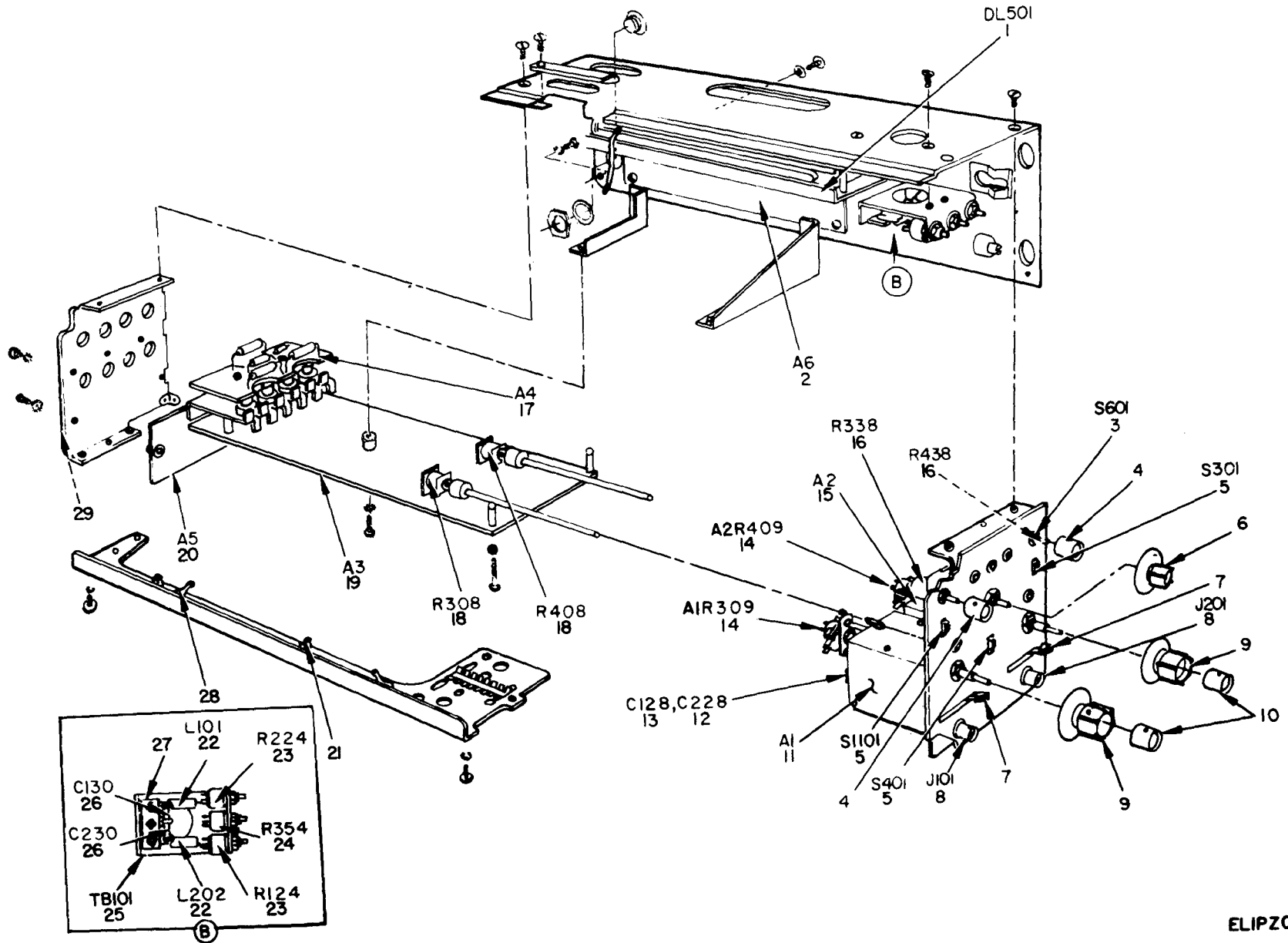

NOTE: PREFIX ALL REFERENCE DESIGNATIONS WITH A2.

Figure 10. Plug-In Unit, Dual Trace Oscilloscope.

ELIPZ014



SECTION II		TM11-6625-1703-24P					
(1)	(2)	(3)	(4)	(5)	(6)	(7)	(8)
ILLUSTRATION		NATIONAL			DESCRIPTION		QTY
(a)	(b)	STOCK	PART	FSCM		USABLE ON CODE	INC
FIG	ITEM	NUMBER	NUMBER				IN
NO.	NO.	SMR					UNIT
		CODE					
					GROUP 02 PLUG-IN UNIT,DUAL TRACE		
					OSCILLOSCOPE		
10	1	PAHZZ	6625-00-115-0929	01801-66505	28480 DELAY LINE ASSEMBLY		EA 1
10	2	XDHHH	6625-00-237-8723	01801-66525	28480 CIRCUIT CARD ASSEMBLY A2A6		EA 1
10	3	PAHZZ	5930-00-106-8951	3100-1350	28480 SWITCH,ROTARY		EA 1
10	4	PAHZZ	5355-00-110-5035	00180-67402	28480 KNOB		EA 2
10	5	PAHZZ	5930-00-919-1755	G126	79727 WITCH,SLIDE		EA 3
10	6	PAHZZ	5355-00-110-5039	01801-67402	28480 KNOB		EA 1
10	7	PAHZZ	5355-00-110-5033	0370-0432	28480 KNOB		EA 2
10	8	PAHZZ	5935-00-804-5144	30624-1	95712 CONNECTOR,RECEPTACLE,ELECTRICAL		EA 2
10	9	PAHZZ	5355-00-103-6361	01801-67403	28480 KNOB		EA 2
10	10	PAHZZ	5355-00-110-5038	01801-67401	28480 KNOB		EA 2
10	11	XDHHH		01801-63401	28480 ATTENUATOR,VARIABLE A2A1		EA 1
10	12	PAHZZ	5910-00-805-6630	CC20CK010C	81349 CAPACITOR,FIXED,CERAMIC DIELECTRIC		EA 1
10	13	XDHZZ		CC20CK1R5C	81349 CAPACITOR,FIXED,CERAMIC DIELECTRIC		EA 1
10	14	PAHZZ	5905-00-465-8369	2100-2008	28480 RESISTOR,VARIABLE		EA 2
10	15	XDHHH		01801-63402	28480 ATTENUATOR,VARIABLE A2A2		EA 1
10	16	PAHZZ	5905-00-110-5138	2100-2146	28480 RESISTOR,VARIABLE		EA 2
10	17	XDHHH		01801-66526	28480 CIRCUIT CARD ASSEMBLY A2A4		EA 1
10	18	PAHZZ	5905-00-105-3756	2100-2271	28480 RESISTOR,VARIABLE		EA 2
10	19	XDHHH		01801-66522	28480 CIRCUIT CARD ASSEMBLY A2A3		EA 1
10	20	XDHHH		01801-66523	28480 CIRCUIT CARD ASSEMBLY A2A5		EA 1
10	21	XDHZZ		4521-14-20-2N	86928 CLIP,SPRING TENSION		EA 2
10	22	PAHZZ	5950-00-815-3830	2150-32	99800 REACTOR		EA 2
10	23	PAHZZ	5905-00-110-5137	2100-2062	28480 RESISTOR,VARIABLE		EA 2
10	24	PAHZZ	5905-00-110-5139	2100-2063	28480 RESISTOR,VARIABLE		EA 1
10	25	PAHZZ	5940-00-192-9962	332-14-03-011	71785 TERMINAL BOARD		EA 1
10	26	PAHZZ	5910-00-495-0042	CS13BG105M	81349 CAPACITOR,FIXED,ELECTROLYTIC		EA 2
10	27	XDHZZ		01801-26506	28480 PRINTED WIRING BOARD		EA 1
10	28	XDHZZ		01801-09101	28480 SPRING,LEAF		EA 2
10	29	XDHZZ		01801-23101	28480 BUMPER,PLASTIC		EA 1

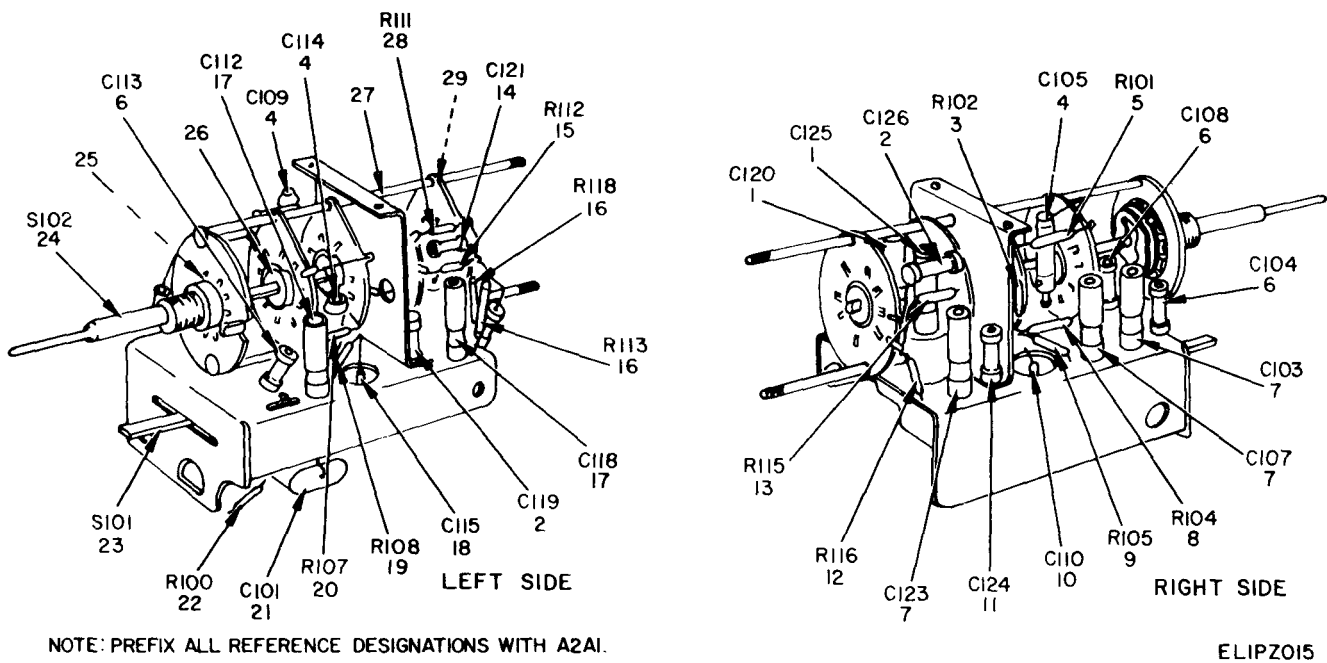
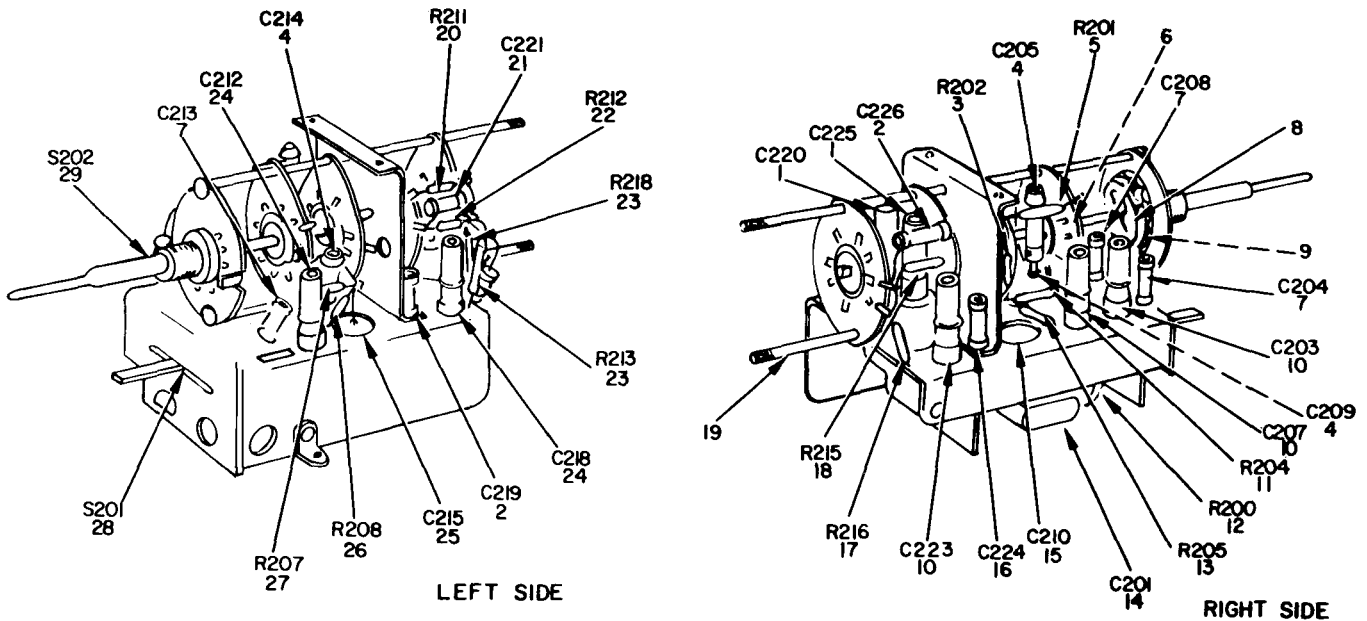

Figure 11. Variable Attenuator A2A1.

SECTION II (1) ILLUSTRATION (a) (b) FIG ITEM NO. NO.		(2) SMR CODE	(3) NATIONAL STOCK NUMBER	TM11-6625-1703-24P (4) PART NUMBER	(5) FSCM	(6) DESCRIPTION	(7) USABLE ON CODE U/M	(8) QTY INC IN UNIT
						GROUP 0201 VARIABLE ATTENUATOR A2A1		
11	1	PAHZZ	5910-00-757-3183	535-034-4R	72982	CAPACITOR,VARIABLE,CERAMIC DIELECTRIC	EA	2
11	2	PAHZZ	5910-00-957-5121	301-000C0J0-2290	72982	CAPACITOR,FIXED,CERAMIC DIELECTRIC	EA	2
11	3	PAHZZ	5905-00-074-4272	RN60C1113D	81349	RESISTOR,FIXED,FILM	EA	1
11	4	XDHZZ		530-007	72982	CAPACITOR,VARIABLE,PLASTIC DIELECTRIC	EA	3
11	5	XDHZZ		PME60T09003F	03888	RESISTOR,FIXED,FILM	EA	1
11	6	XDHZZ		301-00000G0-120J	72982	CAPACITOR,FIXED,CERAMIC DIELECTRIC	EA	3
11	7	PAHZZ	5910-00-801-5603	535-031-4R	72982	CAPACITOR,VARIABLE,PLACTIC DIELECTRIC	EA	3
11	8	XDHZZ		PME60T09903F	03888	RESISTOR,FIXED,FILM	EA	1
11	9	PAHZZ	5905-00-936-7710	RN60C1012D	81349	RESISTOR,FIXED,FILM	EA	1
11	10	XDHZZ		652-020-101K	72982	CAPACITOR,FIXED,MICA MIELECTRIC	EA	1
11	11	PAHZZ	5910-00-440-1977	301-000C0H0-519C	72982	CAPACITOR,FIXED,CERAMIC DIELECTRIC	EA	1
11	12	PAHZZ	5905-00-106-1254	RN60C3323D	81349	RESISTOR,FIXED,FILM	EA	1
11	13	PAHZZ	5905-00-350-1213	CEAT07503F	75042	RESISTOR,FIXED,FILM	EA	1
11	14	XDHZZ		301-000C0H0-100J	72982	CAPACITOR,FIXED,CERAMIC DIELECTRIC	EA	1
11	15	PAHZZ	5905-00-763-7257	RN60C4993D	81349	RESISTOR,FIXED,FILM	EA	1
11	16	PAHZZ	5905-00-060-2470	RN60D1004F	81349	RESISTOR,FIXED,FILM	EA	2
11	17	PAHZZ	5910-00-886-8658	535-015-4R	72982	CAPACITOR,VARIABLE,PLASTIC DIELECTRIC	EA	2
11	18	PAHZZ	5910-00-194-0380	666-003-102K	72982	CAPACITOR,FIXED,MICA DIELECTRIC	EA	1
11	19	PAHZZ	5905-00-752-3597	RN60C1001F	81349	RESISTOR,FIXED,FILM	EA	1
11	20	XDHZZ		PME60T09993F	03888	RESISTOR,FIXED,FILM	EA	1
11	21	PAHZZ	5910-00-430-5715	HEW98-104M	84411	CAPACITOR,FIXED,PLASTIC DIELECTRIC	EA	1
11	22	PAHZZ	5905-00-829-0184	RN60C75R0F	81349	RESISTOR,FIXED,FILM	EA	1
11	23	PAHZZ	5930-00-105-0981	3100-1348	28480	SWITCH LEVER	EA	1
11	24	PAHZZ	5930-00-106-8956	3100-1340	28480	SWITCH,ROTARY	EA	1
11	25	XDHZZ		5040-0218	28480	COUPLING	EA	1
11	26	XDHZZ		1750A64A	28480	RETAINER,CAP	EA	2
11	27	XDHZZ		01801-23206	28480	SHAFT,STRAIGHT	EA	1
11	28	PAHZZ	5905-00-929-2528	CEAT030R1F	75042	RESISTOR,FIXED,FILM	EA	1
11	29	XDHZZ		X5133-9SMD	79136	RING,RETAINING	EA	1



NOTE: PREFIX ALL REFERENCE DESIGNATIONS WITH A2A2.

ELIP2016

Figure 12. Variable Attenuator A2A2.

SECTION II				TM11-6625-1703-24P					
(1)	(2)	(3)	(4)	(5)	(6)	(7)	(8)		
ILLUSTRATION		NATIONAL	PART	FSCM	DESCRIPTION	USABLE ON CODE	U/M	QTY	INC
(a)	(b)	STOCK	NUMBER					IN	
FIG	ITEM	NUMBER						UNIT	
NO.	NO.								
					GROUP 0202 VARIABLE ATTENUATOR A2A2				
12	1	PAHZZ	5910-00-757-3183	535-034-4R	72982 CAPACITOR,VARIABLE,CERAMIC DIELECTRIC		EA	2	
12	2	PAHZZ	5910-00-957-5121	301-000C0J0-2290	72982 CAPACITOR,FIXED,CERAMIC DIELECTRIC		EA	2	
12	3	PAHZZ	5905-00-074-4272	RN60C1113D	81349 RESISTOR,FIXED,FILM		EA	1	
12	4	XDHZZ		530-007	72982 CAPACITOR,VARIABLE,PLASTIC DIELECTRIC		EA	3	
12	5	XDHZZ		PME60T09003F	03888 RESISTOR,FIXED,FILM		EA	1	
12	6	XDHZZ		5040-0218	28480 COUPLING		EA	1	
12	7	XDHZZ		301-00000G0-120J	72982 CAPACITOR,FIXED,CERAMIC DIELECTRIC		EA	3	
12	8	XDHZZ		X5133-9SMD	79136 RING,RETAINING		EA	1	
12	9	XDHZZ		1750A64A	28480 RETAINED,CAP		EA	2	
12	10	PAHZZ	5910-00-801-5603	535-031-4R	72982 CAPACITOR,VARIABLE,PLASTIC DIELECTRIC		EA	3	
12	11	XDHZZ		PME60T09903F	03888 RESISTOR,FIXED,FILM		EA	1	
12	12	PAHZZ	5905-00-829-0184	RN60C75R0F	81349 RESISTOR,FIXED,FILM		EA	1	
12	13	PAHZZ	5905-00-936-7710	RN60C1012D	81349 RESISTOR,FIXED,FILM		EA	1	
12	14	PAHZZ	5910-00-430-5715	HEW98-104M	84411 CAPACITOR,FIXED,PLASTIC DIELECTRIC		EA	1	
12	15	XDHZZ		652-020-101K	79282 CAPACITOR,FIXED,MICA DIELECTRIC		EA	1	
12	16	PAHZZ	5910-00-440-1977	301-000C0H0-519C	79282 CAPACITOR,FIXED,CERAMIC DIELECTRIC		EA	1	
12	17	PAHZZ	5905-00-106-1254	RN60C3323D	81349 RESISTOR,FIXED,FILM		EA	1	
12	18	PAHZZ	5905-00-350-1213	CEAT07503F	75042 RESISTOR,FIXED,FILM		EA	1	
12	19	XDHZZ		01801-23206	28480 SHAFT,STRAIGHT		EA	1	
12	20	PAHZZ	5905-00-929-2528	CEAT030R1F	75042 RESISTOR,FIXED,FILM		EA	1	
12	21	XDHZZ		301-000C0H0-100J	72982 CAPACITOR,FIXED,CERAMIC DIELECTRIC		EA	1	
12	22	PAHZZ	5905-00-763-7257	RN60C4993D	81349 RESISTOR,FIXED,FILM		EA	1	
12	23	PAHZZ	5905-00-060-2470	RN60D1004F	81349 RESISTOR,FIXED,FILM		EA	2	
12	24	PAHZZ	5910-00-886-8658	535-015-4R	72982 CAPACITOR,VARIABLE,PLASTIC DIELECTRIC		EA	2	
12	25	PAHZZ	5910-00-194-0380	666-003-102K	72982 CAPACITOR,FIXED,MICA DIELECTRIC		EA	1	
12	26	PAHZZ	5905-00-752-3597	RN60C1001F	81349 RESISTOR,FIXED,FILM		EA	1	
12	27	XDHZZ		PME60T09993F	03888 RESISTOR,FIXED,FILM		EA	1	
12	28	PAHZZ	5930-00-105-0981	3100-1348	28480 SWITCH LEVER		EA	1	
12	29	PAHZZ	5930-00-106-8956	3100-1340	28480 SWITCH,ROTARY		EA	1	



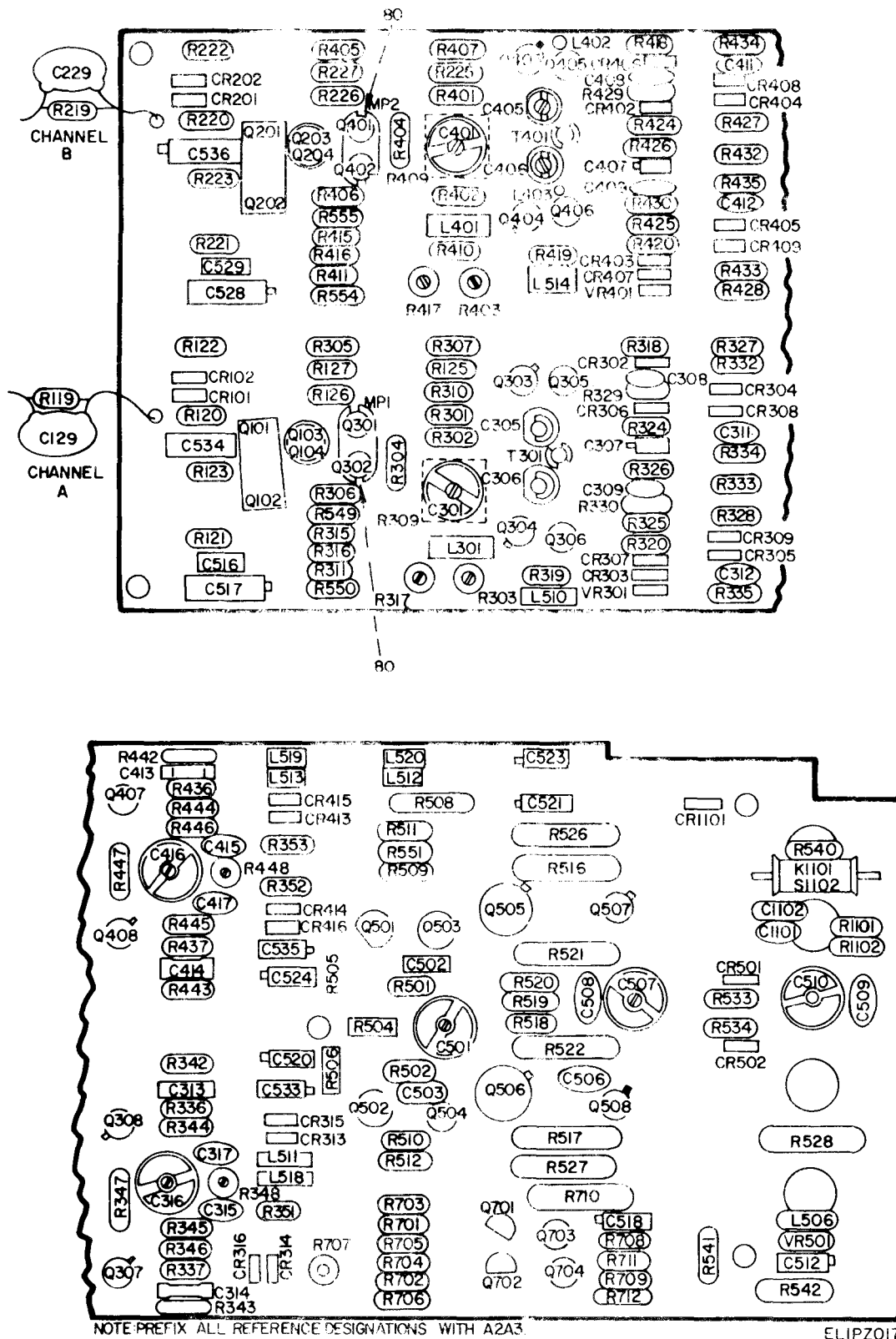

Figure 13. Circuit Card. Assembly A2A3 (Sheet 1 of 2).

REF DES.	ITEM NO.	REF DES.	ITEM NO.	REF DES.	ITEM NO.	REF DES.	ITEM NO.	REF DES.	ITEM NO.	REF DES.	ITEM NO.	REF DES.	ITEM NO.	REF DES.	ITEM NO.
C129	1	C510	12	CR404	20	Q301	29	R127	39	R335	47	R430	53	R534	51
C229	1	C512	4	CR405	20	Q302	29	R219	35	R336	54	R432	52	R540	36
C301	2	C516	4	CR406	20	Q303	29	R220	36	R337	54	R433	52	R541	36
C305	3	C517	15	CR407	20	Q304	29	R221	36	R342	51	R434	47	R542	70
C306	3	C518	4	CR408	20	Q305	30	R222	37	R343	51	R435	47	R549	43
C307	4	C520	4	CR409	20	Q306	30	R223	37	R344	43	R436	54	R550	71
C308	5	C521	4	CR413	21	Q307	31	R225	38	R345	43	R437	54	R551	71
C309	5	C523	4	CR414	21	Q308	31	R226	39	R346	55	R442	51	R554	71
C311	6	C524	4	CR415	21	Q401	29	R227	39	R347	56	R443	51	R555	43
C312	6	C528	15	CR416	21	Q402	29	R301	40	R348	57	R444	43	R701	69
C313	7	C529	4	CR501	22	Q403	29	R302	40	R351	46	R445	43	R702	69
C314	7	C533	4	CR502	22	Q404	29	R303	41	R352	58	R446	55	R703	72
C315	8	C534	16	CR1101	21	Q405	30	R304	42	R353	58	R447	56	R704	72
C316	2	C535	4	K1101	23	Q406	30	R305	43	R401	40	R448	57	R705	71
C317	9	C536	16	L301	24	Q407	31	R306	43	R402	40	R501	59	R706	71
C401	2	C1101	17	L401	24	Q408	31	R307	36	R403	41	R502	59	R707	73
C405	3	C1102	18	L402	25	Q501	30	R309	44	R404	42	R504	52	R708	65
C406	3	CR101	19	L403	25	Q502	30	R310	45	R405	43	R505	36	R709	65
C407	4	CR102	19	L506	26	Q503	30	R311	45	R406	43	R506	36	R710	74
C408	5	CR201	19	L510	26	Q504	30	R315	46	R407	36	R508	60	R711	47
C409	5	CR202	19	L511	26	Q505	32	R316	47	R409	44	R509	43	R712	47
C411	6	CR302	20	L512	26	Q506	32	R317	48	R410	45	R510	43	R1101	75
C412	6	CR303	20	L513	26	Q507	33	R318	49	R411	45	R511	61	R1102	71
C413	7	CR304	20	L514	26	Q508	33	R319	49	R415	46	R512	61	S1102	76
C414	7	CR305	20	L518	26	Q701	34	R320	50	R416	47	R516	62	T301	77
C415	8	CR306	20	L519	26	Q702	34	R324	51	R417	48	R517	62	T401	77
C416	2	CR307	20	L520	26	Q703	30	R325	51	R418	49	R518	63	VR301	78
C417	9	CR308	20	Q101	27	Q704	30	R326	46	R419	49	R519	64	VR401	78
C501	10	CR309	20	Q102	27	R119	35	R327	52	R420	50	R520	65	VR501	79
C502	11	CR313	21	Q103	28	R120	36	R328	52	R424	51	R521	66		
C503	11	CR314	21	Q104	28	R121	36	R329	53	R425	51	R522	66		
C506	6	CR315	21	Q201	27	R122	37	R330	53	R426	46	R526	67		
C507	12	CR316	21	Q202	27	R123	37	R332	52	R427	52	R527	67		
C508	13	CR402	20	Q203	28	R125	38	R333	52	R428	52	R528	68		
C509	14	CR403	20	Q204	28	R126	39	R334	47	R429	53	R533	69		

NOTE: FOR COMPLETE REFERENCE DESIGNATION PREFIX WITH A2A3.

ELIP2018

Figure 13. Circuit Card Assembly A2A3 (Sheet 2 of 2).



SECTION II				TM11-6625-1703-24P					
(1)	(2)	(3)	(4)	(5)	(6)	(7)	(8)		
ILLUSTRATION		NATIONAL	PART	FSCM	DESCRIPTION	USABLE ON CODE	U/M	QTY	INC
FIG	ITEM	STOCK	NUMBER					IN	UNIT
NO.	NO.	NUMBER							
					GROUP 0203 CIRCUIT CARD ASSEMBLY A2A3				
13	1	PAHZZ	5910-00-643-8875	DD203	71590	CAPACITOR, FIXED, CERAMIC DIELECTRIC		EA	2
13	2	PAHZZ	5910-00-403-8872	538-011E2P0-94R	72982	CAPACITOR, VARIABLE, CERAMIC DIELECTRIC		EA	4
13	3	PAHZZ	5910-00-972-3860	535-009-4R	72982	CAPACITOR, VARIABLE, PLASTIC DIELECTRIC		EA	4
13	4	PAHZZ	5910-00-495-0042	CS13BG105M	81349	CAPACITOR, FIXED, ELECTROLYTIC		EA	12
13	5	PAHZZ	5910-00-784-0927	0150-0050	28480	CAPACITOR, FIXED, CERAMIC DIELECTRIC		EA	4
13	6	PAHZZ	5910-00-984-7588	CM05FD101G03	81349	CAPACITOR, FIXED, MIC DIELECTRIC		EA	5
13	7	PAHZZ	5910-00-993-8305	192P10292	56289	CAPACITOR, FIXED, PLASTIC DIELECTRIC		EA	4
13	8	PAHZZ	5910-00-990-4544	CM05FD161G03	81349	CAPACITOR, FIXED, MICA DIELECTRIC		EA	2
13	9	XDHZZ		RDM15E470J3C	72136	CAPACITOR, FIXED, MICA DIELECTRIC		EA	2
13	10	PAHZZ	5910-00-767-4977	538-011C0P0-89R	72982	CAPACITOR, VARIABLE, CERAMIC DIELECTRIC		EA	1
13	11	XDHZZ		301-00000G0-120J	72982	CAPACITOR, FIXED, CERAMIC DIELECTRIC		EA	2
13	12	PAHZZ	5910-00-983-2623	538-011C0P0-92R	72982	CAPACITOR, VARIABLE, CERAMIC DIELECTRIC		EA	2
13	13	PAHZZ	5910-00-169-3951	CM05ED560J03	81349	CAPACITOR, FIXED, MIC DIELECTRIC		EA	1
13	14	PAHZZ	5910-00-936-7372	CM05CD120J03	81349	CAPACITOR, FIXED, MICA DIELECTRIC		EA	1
13	15	PAHZZ	5910-00-082-4926	CS138F685K	81349	CAPACITOR, FIXED, ELECTROLYTIC		EA	2
13	16	PAHZZ	5910-00-783-9403	CS13BD226K	81349	CAPACITOR, FIXED, ELECTROLYTIC		EA	2
13	17	PAHZZ	5910-00-914-4730	CM05ED680J03	81349	CAPACITOR, FIXED, MICA DIELECTRIC		EA	1
13	18	PAHZZ	5910-00-490-0397	CM05ED470J03	81349	CAPACITOR, FIXED, MICA DIELECTRIC		EA	1
13	19	PAHZZ	5961-00-192-5898	SE445	03508	SEMICONDUCTOR DEVICE, DIODE		EA	4
13	20	PAHZZ	5961-00-113-8275	5080-0442	28480	SEMICONDUCTOR DEVICE SET		EA	16
13	21	PAHZZ	5961-00-928-7939	FDG1088	13715	SEMICONDUCTOR DEVICE, DIODE		EA	9
13	22	PAHZZ	5961-00-821-0710	FD3369	13715	SEMICONDUCTOR DEVICE, DIODE		EA	2
13	23	PAHZZ	5950-00-910-9938	U12P	71707	COIL, ELECTROMAGNETIC		EA	1
13	24	PAHZZ	5950-00-809-4077	NB0-18P	95265	COIL, RADIO FREQUENCY		EA	2
13	25	PAHZZ	5950-00-902-3253	56-590-65-4A	02114	BEAD, SHIELDING		EA	2
13	26	PAHZZ	5950-00-715-6370	H51074020	99848	CHOKER, RADIO FREQUENCY		EA	9
13	27	PAHZZ	5961-00-107-2331	5080-0449	28480	TRANSISTOR ASSEMBLY		EA	4
13	28	PAHZZ	5961-00-105-0982	MD918	04713	TRANSISTOR		EA	4
13	29	PAHZZ	5961-00-450-6345	SS5651	04713	TRANSISTOR		EA	8
13	30	PAHZZ	5961-00-943-7572	2N3563	80131	TRANSISTOR		EA	10
13	31	PAHZZ	5961-00-401-0507	2N5179	07688	TRANSISTOR		EA	4
13	32	PAHZZ	5961-00-929-2503	SM9104	04713	TRANSISTOR		EA	2
13	33	PAHZZ	5961-00-919-4566	SS2188	04713	TRANSISTOR		EA	2
13	34	PAHZZ	5961-00-927-0845	2N3640	80131	TRANSISTOR		EA	2
13	35	PAHZZ	5905-00-842-8568	RN60C2743F	81349	RESISTOR, FIXED, FILM		EA	2
13	36	PAHZZ	5905-00-810-1055	RN60C1000F	81349	RESISTOR, FIXED, FILM		EA	10
13	37	PAHZZ	5905-00-702-4829	RN60C3321F	81349	RESISTOR, FIXED, FILM		EA	4
13	38	PAHZZ	5905-00-752-3308	RN60C1211F	81349	RESISTOR, FIXED, FILM		EA	2
13	39	PAHZZ	5905-00-894-0824	RN60C3010F	81349	RESISTOR, FIXED, FILM		EA	4

SECTION II				TM11-6625-1703-24P					
(1)	(2)	(3)	(4)	(5)	(6)	(7)	(8)		
ILLUSTRATION									
(a)	(b)	NATIONAL	PART		DESCRIPTION	USABLE ON CODE	U/M	QTY	INC
FIG	ITEM	STOCK	NUMBER	FSCM				IN	UNIT
NO.	NO.	NUMBER							
13	40	PAHZZ 5905-00-847-5059	RN60C8250F	81349	RESISTOR, FIXED, FILM		EA	4	
13	41	PAHZZ 5905-00-105-1775	62PR200	71318	RESISTOR, VARIABLE		EA	2	
13	42	PAHZZ 5905-00-978-8281	RN60C61R9F	81349	RESISTOR, FIXED FILM		EA	2	
13	43	PAHZZ 5905-00-067-7239	RN60C2430F	81349	RESISTOR, FIXED FILM		EA	12	
13	44	PAHZZ 5905-00-577-0437	RV6LAYSAL04A	81349	RESISTOR, VARIABLE		EA	2	
13	45	PAHZZ 5905-00-829-0184	RN60C75R0F	81349	RESISTOR, FIXED, FILM		EA	4	
13	46	PAHZZ 5905-00-883-3476	RN60C90R9F	81349	RESISTOR, FIXED, FILM		EA	5	
13	47	PAHZZ 5905-00-929-2528	CEAT030R1F	75042	RESISTOR, FIXED, FILM		EA	8	
13	48	PAHZZ 5905-00-938-7431	62PR50	73138	RESISTOR, VARIABLE		EA	2	
13	49	PAHZZ 5905-00-861-5091	CEAT010R0F	07716	RESISTOR, FIXED, FILM		EA	4	
13	50	PAHZZ 5905-00-800-8322	RN60C1621F	81349	RESISTOR, FIXED, FILM		EA	2	
13	51	PAHZZ 5905-00-752-6583	RN60C2210F	81349	RESISTOR, FIXED, FILM		EA	9	
13	52	PAHZZ 5905-00-842-6857	RN60C4320F	81349	RESISTOR, FIXED, FILM		EA	9	
13	53	PAHZZ 5905-00-844-1423	RN60C7500F	81349	RESISTOR, FIXED, FILM		EA	4	
13	54	PAHZZ 5905-00-810-0946	RN60C3921F	81349	RESISTOR, FIXED, FILM		EA	4	
13	55	PAHZZ 5905-00-833-5818	RN60C1101F	81349	RESISTOR, FIXED, FILM SELECT		EA	2	
13	55	PAHZZ 5905-00-843-9018	RN60C1501F	81349	RESISTOR, FIXED, FILM SELECT		EA	2	
13	55	PAHZZ 5905-00-809-8688	RN60C2211F	81349	RESISTOR, FIXED, FILM		EA	2	
13	56	PAHZZ 5905-00-850-6879	RN60C56R2F	81349	RESISTOR, FIXED, FILM		EA	2	
13	57	PAHZZ 5905-00-087-4143	62PR100	73138	RESISTOR, VARIABLE		EA	2	
13	58	PAHZZ 5905-00-752-3601	RN60C6190F	81349	RESISTOR, FIXED, FILM		EA	2	
13	59	PAHZZ 5905-00-998-1903	CEAT047R5F	07716	RESISTOR, FIXED, FILM		EA	2	
13	60	PAHZZ 5905-00-688-4354	RN65C3320F	81349	RESISTOR, FIXED, FILM		EA	1	
13	61	PAHZZ 5905-00-811-9878	RN60C3011F	81349	RESISTOR, FIXED, FILM		EA	2	
13	62	PAHZZ 5905-00-752-3789	RN70C3320F	81349	RESISTOR, FIXED, FILM		EA	2	
13	63	PAHZZ 5905-00-849-7442	RN60C68R1F	81349	RESISTOR, FIXED, FILM		EA	1	
13	64	PAHZZ 5905-00-843-6618	RN60C1622F	81349	RESISTOR, FIXED, FILM		EA	1	
13	65	PAHZZ 5905-00-848-8923	RN60C9090F	81349	RESISTOR, FIXED, FILM		EA	3	
13	66	PAHZZ 5905-00-800-8328	RN70C6190F	81349	RESISTOR, FIXED, FILM		EA	2	
13	67	PAHZZ 5905-00-808-9776	RN70C2001F	81349	RESISTOR, FIXED, FILM		EA	2	
13	68	PAHZZ 5905-00-825-0953	RN70C4750F	81349	RESISTOR, FIXED, FILM		EA	1	
13	69	PAHZZ 5905-00-752-6998	RN60C2000F	81349	RESISTOR, FIXED, FILM		EA	3	
13	70	PAHZZ 5905-00-827-4815	RN65C3012F	81349	RESISTOR, FIXED, FILM		EA	1	
13	71	PAHZZ 5905-00-847-3435	RN60C3320F	81349	RESISTOR, FIXED, FILM		EA	6	
13	72	PAHZZ 5905-00-892-1474	RN60C5620F	81349	RESISTOR, FIXED, FILM		EA	2	
13	73	PAHZZ 5905-00-997-1131	62PR500	73138	RESISTOR, VARIABLE		EA	1	
13	74	PAHZZ 5905-00-060-2488	RN65C1301F	81349	RESISTOR, FIXED, FILM		EA	1	
13	75	PAHZZ 5905-00-852-2333	RN55D38R3F	81349	RESISTOR, FIXED, FILM		EA	1	
13	76	PAHZZ 5930-00-103-5197	MR306-17	95348	SWITCH, REED		EA	1	
13	77	PAHZZ 5950-00-108-4778	01801-61101	28480	FRANSFORMER, RADIO FREQUENCY		EA	2	
13	78	PAHZZ 5961-00-821-2309	SZ10939-98	04713	SEMICONDUCTOR DEVICE, DIODE		EA	2	

SECTION II		TM11-6625-1703-24P						(7)	(8)
(1)	(2)	(3)	(4)	(5)	(6)			(7)	(8)
ILLUSTRATION									QTY
(a)	(b)		NATIONAL						INC
FIG	ITEM	SMR	STOCK	PART	DESCRIPTION				IN
NO.	NO.	CODE	NUMBER	NUMBER	FSCM	USABLE ON CODE	U/M		UNIT
13	79	PAHZZ	5961-00-111-8613	SZ10939-320	04713	SEMICONDUCTOR DEVICE,DIODE		EA	1
13	80	XDHZZ		1205-0204	28480	HEAT SINK,ELECTRICAL		EA	2

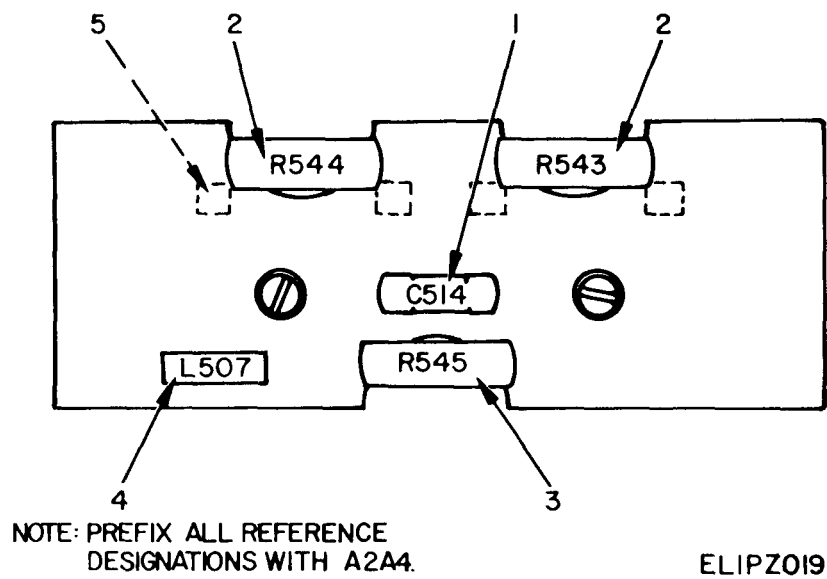

Figure 14. Circuit Card Assembly A2A4, Top View.

SECTION II (1) ILLUSTRATION (a) (b) FIG ITEM NO. NO.		(2) SMR CODE	(3) NATIONAL STOCK NUMBER	TM11-6625-1703-24P (4) PART NUMBER	(5) FSCM	(6) DESCRIPTION	USABLE ON CODE	(7) U/M	(8) QTY INC IN UNIT
GROUP 0204 CIRCUIT CARD ASSEMBLY A2A4									
14	1	PAHZZ	5910-00-965-9729	192P10352	56289	CAPACITOR, FIXED, PLASTIC DIELECTRIC		EA	1
14	2	XDHZZ		NS2-18-4000F	91637	RESISTOR, FIXED, WIRE WOUND		EA	2
14	3	PAHZZ	5905-00-852-8710	RS2-64-1690F	91637	RESISTOR, FIXED, WIRE WOUND		EA	1
14	4	PAHZZ	5950-00-715-6370	H51074020	99848	CHOKER, RADIO FREQUENCY		EA	1
14	5	PAHZZ	5340-00-937-0637	5000-0234	28480	CONTACT, ELECTRICAL		EA	4

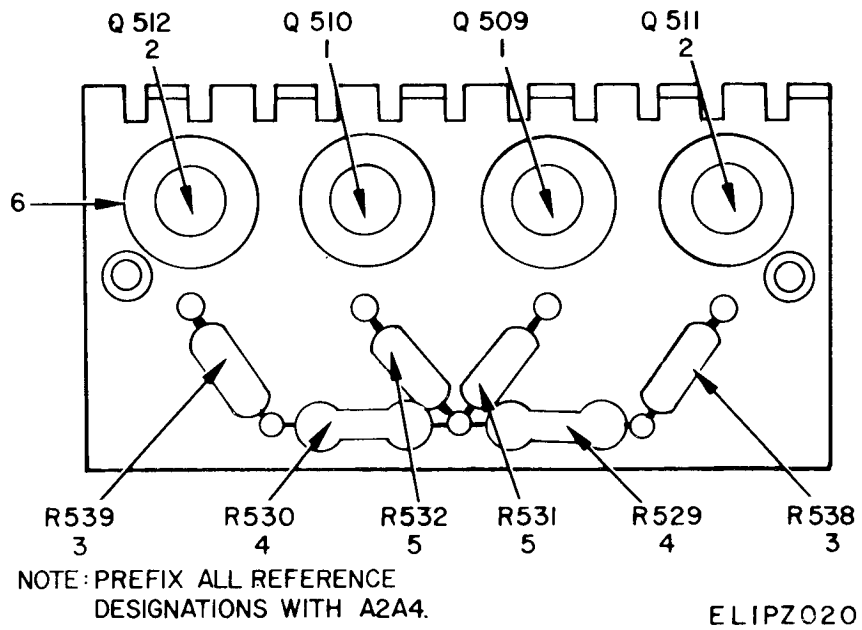
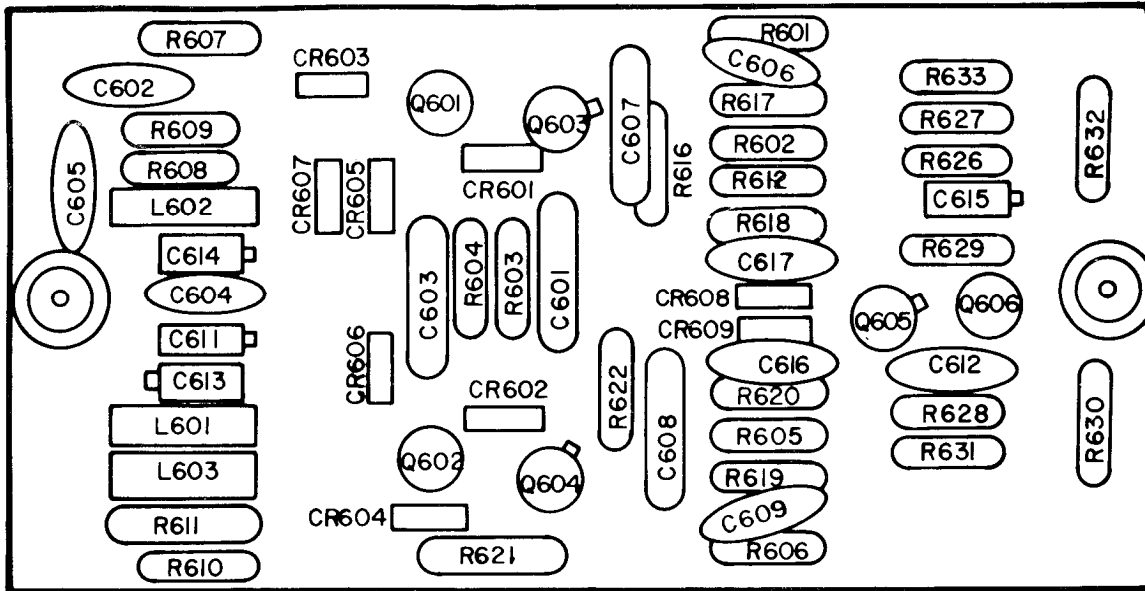

Figure 15. Circuit Card Assembly A2A4, Bottom View.

SECTION II (1) ILLUSTRATION (a) (b) FIG ITEM NO. NO.		(2) SMR CODE	(3) NATIONAL STOCK NUMBER	TM11-6625-1703-24P (4) PART NUMBER	(5) FSCM	(6) DESCRIPTION	USABLE ON CODE	(7) U/M	(8) QTY INC IN UNIT
15	1	PAHZZ	5961-00-929-2503	SM9104	04713	TRANSISTOR		EA	2
15	2	PAHZZ	5961-00-925-3783	2N3119	80131	TRANSISTOR		EA	2
15	3	XDHZZ		NS2B20-1620F	91637	RESISTOR, FIXED, WIRE WOUND		EA	2
15	4	PAHZZ	5905-00-904-3673	RL32S152G	81349	RESISTOR, FIXED, FILM		EA	2
15	5	XDHZZ		NS2820-4530F	91637	RESISTOR, FIXED, WIRE WOUND		EA	2
15	6	PAHZZ	5961-00-105-0983	0340-0152	28480	PAD, TESTER MOUNTING		EA	4



REF. DES.	ITEM NO.	REF. DES.	ITEM NO.	REF. DES.	ITEM NO.
C601	1	CR606	8	R609	18
C602	2	CR607	8	R610	16
C603	1	CR608	8	R611	19
C604	2	CR609	8	R612	20
C605	3	L601	9	R616	21
C606	4	L602	9	R617	17
C607	5	L603	9	R618	22
C608	5	Q601	10	R619	17
C609	4	Q602	10	R620	22
C611	6	Q603	11	R621	23
C612	2	Q604	11	R622	21
C613	6	Q605	11	R626	24
C614	6	Q606	12	R627	24
C615	6	R601	13	R628	25
C616	7	R602	14	R629	25
C617	7	R603	15	R630	16
CR601	8	R604	15	R631	17
CR602	8	R605	14	R632	26
CR603	8	R606	13	R633	26
CR604	8	R607	16		
CR605	8	R608	17		

NOTE: PREFIX ALL REFERENCE DESIGNATIONS WITH A2A5.

ELIPZ021

Figure 16. Circuit Card Assembly A2A5.



SECTION II (1) ILLUSTRATION (a) (b) FIG ITEM NO. NO.		(2) SMR CODE	(3) NATIONAL STOCK NUMBER	TM11-6625-1703-24P (4) PART NUMBER	(5) FSCM	(6) DESCRIPTION	USABLE ON CODE	(7) U/M	(8) QTY INC IN UNIT
GROUP 0205 CIRCUIT CARD ASSEMBLY A2A5									
16	1	PAHZZ	5910-00-984-7588	CM05FD101G03	81349	CAPACITOR, FIXED, MICA DIELECTRIC		EA	2
16	2	PAHZZ	5910-00-542-2010	TA0-01UF100V	91418	CAPACITOR, FIXED, CERAMIC DIELECTRIC		EA	3
16	3	PAHZZ	5910-00-784-0927	0150-0050	28480	CAPACITOR, FIXED, CERAMIC DIELECTRIC		EA	1
16	4	PAHZZ	5910-00-056-7976	CM05FD271J03	81349	CAPACITOR, FIXED, MICA DIELECTRIC		EA	2
16	5	PAHZZ	5910-00-954-5504	CM05FD121G03	81349	CAPACITOR, FIXED, MICA DIELECTRIC		EA	2
16	6	PAHZZ	5910-00-787-2109	CS13BF105K	81349	CAPACITOR, FIXED, ELECTROLYTIC		EA	4
16	7	PAHZZ	5910-00-996-0632	CM05FD361F03	81349	CAPACITOR, FIXED, MICA DIELECTRIC		EA	2
16	8	PAHZZ	5961-00-928-7939	FDG1088	13715	SEMICONDUCTOR DEVICE, DIODE		EA	9
16	9	PAHZZ	5950-00-905-1839	1537-48	99800	CHOKER, RADIO FREQUENCY		EA	3
16	10	PAHZZ	5961-00-927-0845	2N3640	80131	TRANSISTOR		EA	2
16	11	PAHZZ	5961-00-919-4566	SS2188	04713	TRANSISTOR		EA	3
16	12	PAHZZ	5961-00-931-0372	2N3906	80131	TRANSISTOR		EA	1
16	13	PAHZZ	5905-00-847-5059	RN60C8250F	81349	RESISTOR, FIXED, FILM		EA	2
16	14	PAHZZ	5905-00-686-3387	RN60C5111F	81349	RESISTOR, FIXED, FILM		EA	2
16	15	PAHZZ	5905-00-758-2920	RL07S912G	81349	RESISTOR, FIXED, FILM		EA	2
16	16	PAHZZ	5905-00-819-3881	RN60C6812F	81349	RESISTOR, FIXED, FILM		EA	3
16	17	PAHZZ	5905-00-843-9018	RN60C1501F	81349	RESISTOR, FIXED, FILM		EA	4
16	18	PAHZZ	5905-00-461-2223	RNR60C1212FS	81349	RESISTOR, FIXED, FILM		EA	1
16	19	PAHZZ	5905-00-834-0021	RN65C6810F	81349	RESISTOR, FIXED, FILM		EA	1
16	20	PAHZZ	5905-00-842-6857	RN60C4320F	81349	RESISTOR, FIXED, FILM		EA	1
16	21	PAHZZ	5905-00-781-9155	RL07S750G	81349	RESISTOR, FIXED, FILM		EA	2
16	22	PAHZZ	5905-00-812-1609	RN60C2001F	81349	RESISTOR, FIXED, FILM		EA	2
16	23	PAHZZ	5905-00-061-2028	RL32S221J	81349	RESISTOR, FIXED, FILM		EA	1
16	24	PAHZZ	5905-00-686-3379	RN60C1002F	81349	RESISTOR, FIXED, FILM		EA	2
16	25	PAHZZ	5905-00-752-3597	RN60C1001F	81349	RESISTOR, FIXED, FILM		EA	2
16	26	PAHZZ	5905-00-812-2483	RN60C1502F	81349	RESISTOR, FIXED, FILM		EA	2

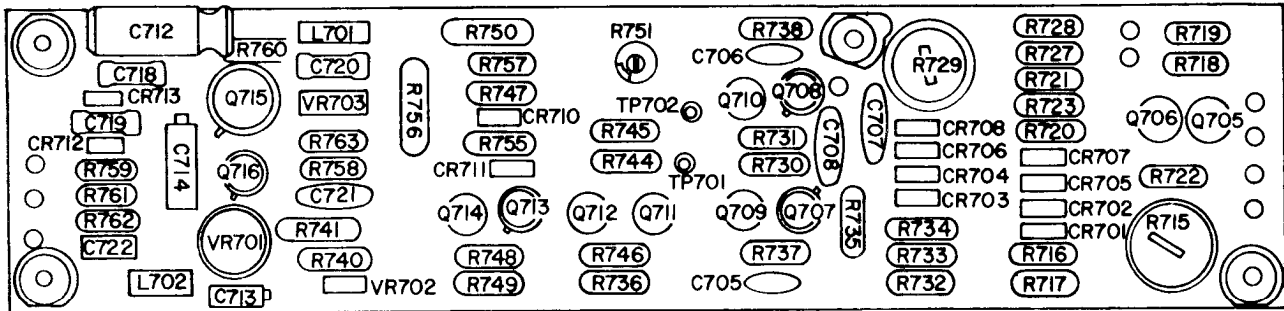

REF. DES.	ITEM NO.	REF. DES.	ITEM NO.	REF. DES.	ITEM NO.	REF. DES.	ITEM NO.	REF. DES.	ITEM NO.	REF. DES.	ITEM NO.
C705	1	CR703	10	Q707	14	R719	20	R736	24	R756	37
C706	1	CR704	10	Q708	14	R720	21	R737	27	R757	38
C707	2	CR705	10	Q709	13	R721	21	R738	27	R758	39
C708	3	CR706	10	Q710	13	R722	22	R740	28	R759	40
C712	4	CR707	10	Q711	14	R723	22	R741	29	R760	24
C713	5	CR708	10	Q712	15	R727	19	R744	30	R761	41
C714	6	CR710	10	Q713	16	R728	19	R745	30	R762	27
C718	7	CR711	11	Q714	14	R729	18	R746	31	R763	38
C719	8	CR712	10	Q715	17	R730	23	R747	32	VR701	42
C720	8	CR713	10	Q716	16	R731	23	R748	31	VR702	43
C721	9	L701	12	R715	18	R732	24	R749	33	VR703	44
C722	8	L702	12	R716	19	R733	24	R750	34		
CR701	10	Q705	13	R717	19	R734	25	R751	35		
CR702	10	Q706	13	R718	20	R735	26	R755	36		

NOTE: PREFIX ALL REFERENCE DESIGNATIONS WITH A2A6.

ELIPZ022

Figure 17. Circuit Card Assembly A2A6.

SECTION II				TM11-6625-1703-24P					
(1)	(2)	(3)	(4)	(5)	(6)	(7)	(8)		
ILLUSTRATION		NATIONAL	PART	FSCM	DESCRIPTION	USABLE ON CODE	U/M	QTY	INC
(a)	(b)	STOCK	NUMBER					IN	
FIG	ITEM	NUMBER						UNIT	
NO.	NO.	SMR							
NO.	NO.	CODE	NUMBER	NUMBER					
					GROUP 0206 CIRCUIT CARD ASSEMBLY A2A6				
17	1	PAHZZ	5910-00-998-2467	TB60-221JQ3M	71590	CAPACITOR, FIXED, CERAMIC DIELECTRIC		EA	2
17	2	PAHZZ	5910-00-923-0529	CM05FD821G03	81349	CAPACITOR, FIXED, MICA DIELECTRIC		EA	1
17	3	PAHZZ	5910-00-068-1332	CM05ED390G03	81349	CAPACITOR, FIXED, MICA DIELECTRIC		EA	1
17	4	PAHZZ	5910-00-827-1218	30D106G025BB2	56289	CAPACITOR, FIXED, ELECTROLYTIC		EA	1
17	5	PAHZZ	5910-00-495-0042	CS13BG105M	81349	CAPACITOR, FIXED, ELECTROLYTIC		EA	1
17	6	PAHZZ	5910-00-783-9403	CS13BD226K	81349	CAPACITOR, FIXED, ELECTROLYTIC		EA	1
17	7	PAHZZ	5910-00-719-4370	192P33292	56289	CAPACITOR, FIXED, PLASTIC DIELECTRIC		EA	1
17	8	PAHZZ	5910-00-993-8305	192P10292	56289	CAPACITOR, FIXED, PLASTIC DIELECTRIC		EA	3
17	9	PAHZZ	5910-00-169-3951	CM05ED560J03	81349	CAPACITOR, FIXED, MICA DIELECTRIC		EA	1
17	10	PAHZZ	5961-00-928-7939	FDG1088	13715	SEMICONDUCTOR DEVICE, DIODE		EA	11
17	11	PAHZZ	5961-00-954-9182	D2361	93332	SEMICONDUCTOR DEVICE, DIODE		EA	1
17	12	PAHZZ	5950-00-715-6370	H51074020	99848	CHOKE, RADIO FREQUENCY		EA	2
17	13	PAHZZ	5961-00-943-7572	2N3563	80131	TRANSISTOR		EA	4
17	14	PAHZZ	5961-00-919-4566	SS2188	04713	TRANSISTOR		EA	4
17	15	PAHZZ	5961-00-927-0845	2N3640	80131	TRANSISTOR		EA	1
17	16	PAHZZ	5961-00-955-7708	SS2111	04713	TRANSISTOR		EA	2
17	17	PAHZZ	5961-00-929-2503	SM9104	04713	TRANSISTOR		EA	1
17	18	PAHZZ	5905-00-931-6981	CT100-501J	84048	RESISTOR, VARIABLE		EA	2
17	19	PAHZZ	5905-00-848-8924	RN60C5110F	81349	RESISTOR, FIXED, FILM		EA	4
17	20	PAHZZ	5905-00-752-3601	RN60C6190F	81349	RESISTOR, FIXED, FILM		EA	2
17	21	PAHZZ	5905-00-848-8923	RN60C9090F	81349	RESISTOR, FIXED, FILM		EA	2
17	22	PAHZZ	5905-00-929-2528	CEAT030R1F	75042	RESISTOR, FIXED, FILM		EA	2
17	23	PAHZZ	5905-00-059-9114	RN60C1302F	81349	RESISTOR, FIXED, FILM		EA	2
17	24	PAHZZ	5905-00-752-6998	RN60C2000F	81349	RESISTOR, FIXED, FILM		EA	4
17	25	PAHZZ	5905-00-072-8077	CEAT036R5F	07716	RESISTOR, FIXED, FILM		EA	1
17	26	PAHZZ	5905-00-810-1055	RN60C1000F	81349	RESISTOR, FIXED, FILM		EA	1
17	27	PAHZZ	5905-00-842-6857	RN60C4320F	81349	RESISTOR, FIXED, FILM		EA	3
17	28	PAHZZ	5905-00-100-4623	CEAT033R2F	07716	RESISTOR, FIXED, FILM		EA	1
17	29	PAHZZ	5905-00-059-8157	RN70C26R1F	81349	RESISTOR, FIXED, FILM		EA	1
17	30	PAHZZ	5905-00-849-5898	RN60C4750F	81349	RESISTOR, FIXED, FILM		EA	2
17	31	PAHZZ	5905-00-067-7239	RN60C2430F	81349	RESISTOR, FIXED, FILM		EA	2
17	32	PAHZZ	5905-00-894-0825	RN60C3920F	81349	RESISTOR, FIXED, FILM		EA	1
17	33	PAHZZ	5905-00-847-3435	RN60C3320F	81349	RESISTOR, FIXED, FILM		EA	1
17	34	PAHZZ	5905-00-752-3602	RN65C1001F	81349	RESISTOR, FIXED, FILM		EA	1
17	35	PAHZZ	5905-00-938-7363	62PR10K	73138	RESISTOR, VARIABLE		EA	1
17	36	PAHZZ	5905-00-816-7089	RN60C1500F	81349	RESISTOR, FIXED, FILM		EA	1
17	37	PAHZZ	5905-00-800-8329	RN70C7500F	81349	RESISTOR, FIXED, FILM		EA	1
17	38	PAHZZ	5905-00-812-1609	RN60C2001F	81349	RESISTOR, FIXED, FILM		EA	2
17	39	PAHZZ	5905-00-958-9862	RN60C1820F	81349	RESISTOR, FIXED, FILM		EA	1

SECTION II (1) ILLUSTRATION (a) (b) FIG ITEM NO. NO.		(2) SMR CODE	(3) NATIONAL STOCK NUMBER	TM11-6625-1703-24P (4) PART NUMBER	(5) FSCM	(6) DESCRIPTION	USABLE ON CODE	(7) U/M	(8) QTY INC IN UNIT
17	40	PAHZZ	5905-00-811-9878	RN60C3011F	81349	RESISTOR, FIXED, FILM		EA	1
17	41	PAHZZ	5905-00-861-5091	CEAT010R0F	07716	RESISTOR, FIXED, FILM		EA	1
17	42	PAHZZ	5961-00-107-2330	1902-0210	28480	SEMICONDUCTOR DEVICE, DIODE		EA	1
17	43	PAHZZ	5961-00-027-5176	SZ10939-135	04713	SEMICONDUCTOR DEVICE, DIODE		EA	1
17	44	PAHZZ	5961-00-821-2309	SZ10939-98	04713	SEMICONDUCTOR DEVICE, DIODE		EA	1



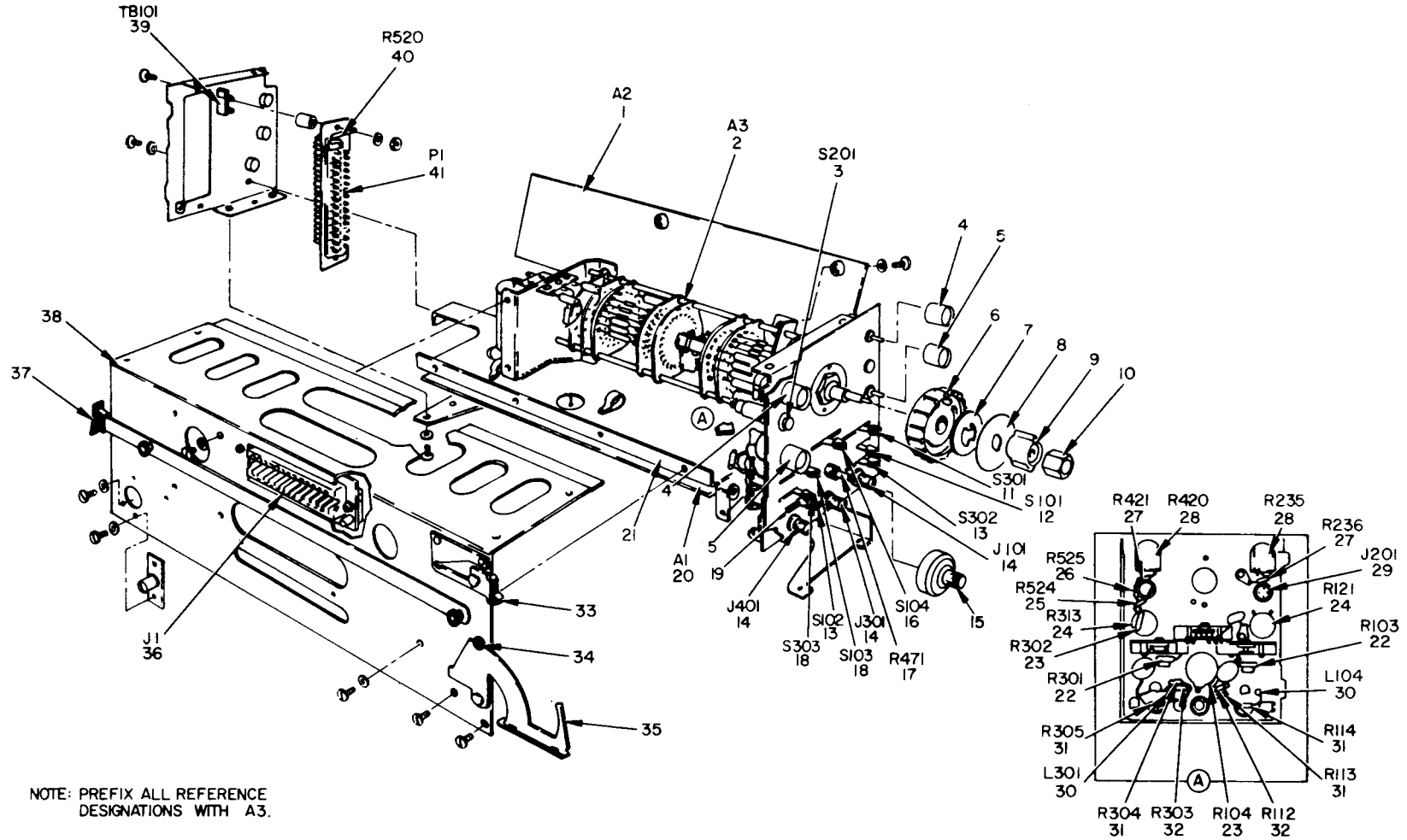

ELIP2023

Figure 18. Plug-In Unit, Time and Base Oscilloscope.

SECTION II				TM11-6625-1703-24P					
(1)	(2)	(3)	(4)	(5)	(6)	(7)	(8)		
ILLUSTRATION		NATIONAL			DESCRIPTION		QTY		
(a)	(b)	STOCK	PART	FSCM		USABLE ON CODE	U/M	INC	
FIG	ITEM	NUMBER	NUMBER					IN	
NO.	NO.							UNIT	
					GROUP 03 PLUG-IN UNIT, TIME AND BASE				
					OSCILLOSCOPE				
18	1	XDHHH	01821-66509	28480	CIRCUIT CARD ASSEMBLY A3A2		EA	1	
18	2	XDHHH	01821-61906	28480	SWITCH ASSEMBLY A3A3, ROTARY		EA	1	
18	3	PAHZZ 5930-00-103-5183	40YY2015-1	81073	SWITCH, PUSH		EA	1	
18	4	PAHZZ 5355-00-109-5786	01821-67403	28480	KNOB		EA	2	
18	5	PAHZZ 5355-00-109-5784	01821-67401	28480	KNOB		EA	2	
18	6	PAHZZ 5355-00-241-7138	0370-0351	28480	KNOB		EA	1	
18	7	XDHZZ	5000-0467	28480	WASHER, NONMETALLIC		EA	2	
18	8	XDHZZ	5000-0468	28480	WASHER, NONMETALLIC		EA	2	
18	9	PAHZZ 5355-00-116-3800	0370-0342	28480	KNOB		EA	1	
18	10	PAHZZ 5355-00-109-5785	01821-67402	28480	KNOB		EA	1	
18	11	PAHZZ 5930-00-105-0989	3100-1347	28480	SWITCH, LEVER		EA	1	
18	12	PAHZZ 5930-00-105-0985	3100-1341	28480	SWITCH, LEVER		EA	1	
18	13	PAHZZ 5930-00-105-0986	3100-1356	28480	SWITCH, LEVER		EA	2	
18	14	PAHZZ 5935-00-804-5144	30624-1	95712	CONNECTOR, RECEPTACLE, ELECTRICAL		EA	3	
18	15	PAHZZ 5355-00-890-3523	RD461	75042	DIAL, CONTROL		EA	1	
18	16	PAHZZ 5930-00-105-0988	3100-1343	28480	SWITCH, LEVER		EA	1	
18	17	PAHZZ 5905-00-689-4583	3500S42-503	80294	RESISTOR, VARIABLE, LINEAR PRECISION		EA	1	
18	18	PAHZZ 5930-00-105-0987	3100-1342	28480	SWITCH, LEVER		EA	2	
18	19	PAHZZ 5355-00-110-5033	6370-0432	28480	KNOB		EA	7	
18	20	XDHHH	01821-66510	28480	CIRCUIT CARD ASSEMBLY A3A1		EA	1	
18	21	XDHZZ	5020-0496	28480	GUIDE, LATCH		EA	2	
18	22	PAHZZ 5905-00-985-6059	RN65C8983D	81349	RESISTOR, FIXED, FILM		EA	2	
18	23	PAHZZ 5905-00-810-1008	RN60C1103F	81349	RESISTOR, FIXED, FILM		EA	2	
18	24	PAHZZ 5905-00-110-5146	2100-2001	28480	RESISTOR, VARIABLE		EA	2	
18	25	PAHZZ 5905-00-752-3597	RN60C1001F	81349	RESISTOR, FIXED, FILM		EA	1	
18	26	PAHZZ 5905-00-110-5139	2100-2063	28480	RESISTOR, VARIABLE		EA	1	
18	27	PAHZZ 5905-00-816-6311	RN60C2212F	81349	RESISTOR, FIXED, FILM		EA	2	
18	28	PAHZZ 5905-00-110-5149	2100-2002	28480	RESISTOR, VARIABLE		EA	2	
18	29	PAHZZ 5935-00-109-0666	52-146-0000	98291	CONNECTOR, RECEPTACLE, ELECTRICAL		EA	1	
18	30	PAHZZ 5950-00-902-3253	56-590-65-4A	02114	BEAD, SHIELDING		EA	2	
18	31	PAHZZ 5905-00-755-8132	RN60C1003F	81349	RESISTOR, FIXED, FILM		EA	4	
18	32	PAHZZ 5905-00-850-1982	RN65C1004F	81349	RESISTOR, FIXED, FILM		EA	2	
18	33	XDHZZ	5020-0497	28480	BUTTON, LATCH		EA	2	
18	34	PAHZZ 5340-00-220-2634	5040-0456	28480	CATCH ASSEMBLY, LOCK		EA	1	
18	35	XDHZZ	5000-0470	28480	HANDLE, LATCH		EA	1	
18	36	PAHZZ 5935-00-624-9820	26-4200-24S	02660	CONNECTOR, RECEPTACLE, ELECTRICAL		EA	1	
18	37	PAHZZ 5340-00-199-1695	5040-0457	28480	LOCK ASSEMBLY, HANDLE		EA	1	
18	38	XDHZZ	01821-60101	28480	CHASSIS ASSEMBLY		EA	1	

SECTION II (1) ILLUSTRATION (a) (b) FIG ITEM NO. NO.		(2) SMR CODE	(3) NATIONAL STOCK NUMBER	TM11-6625-1703-24P (4) PART NUMBER	(5) FSCM	(6) DESCRIPTION	USABLE ON CODE	(7) U/M	(8) QTY INC IN UNIT
18	39	PAHZZ	5940-00-067-5525	332-14-02-006	71785	TERMINAL BOARD		EA	1
18	40	PAHZZ	5905-00-135-5985	RN60C1202B	81349	RESISTOR, FIXED, FILM		EA	1
18	41	PAHZZ	5935-00-201-6511	26-4100-32P	02660	CONNECTOR, RECEPTACLE, ELECTRICAL		EA	1



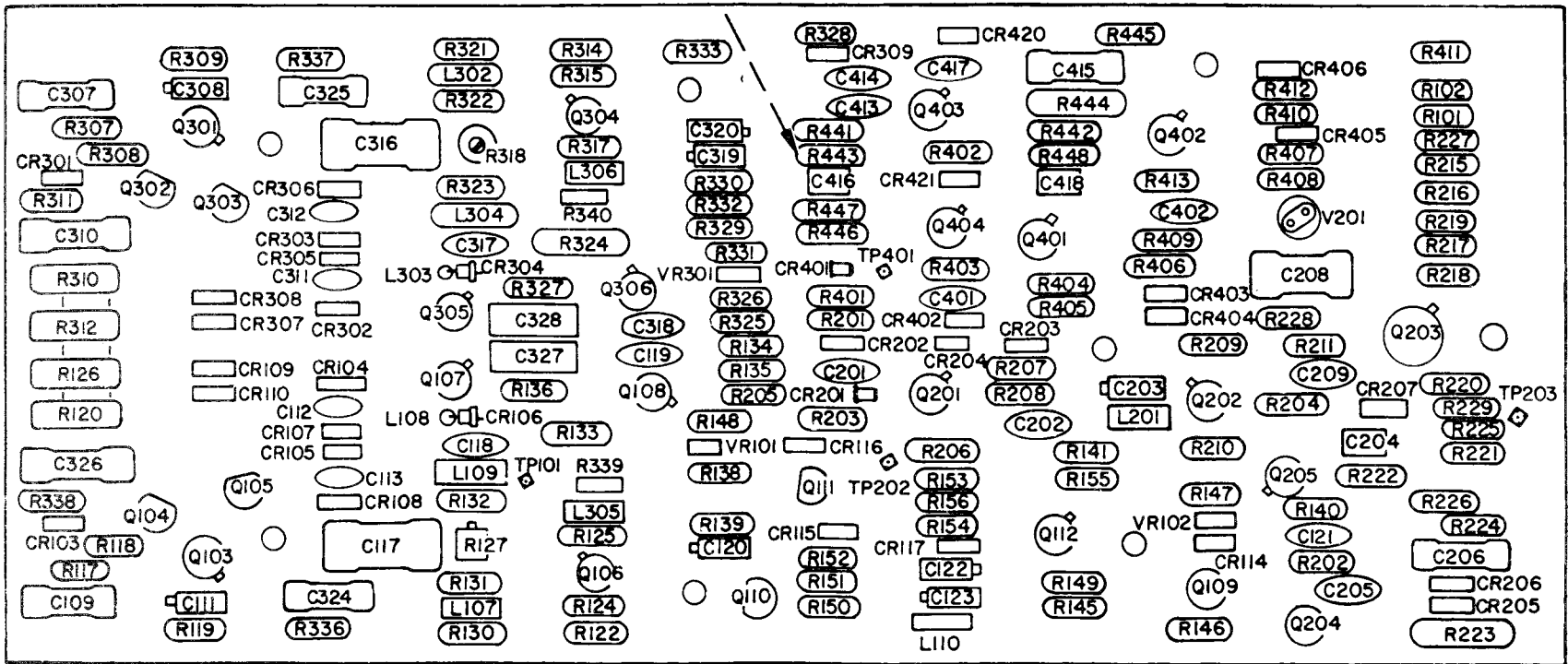

NOTE: PREFIX ALL REFERENCE DESIGNATIONS WITH A3A1.

ELIPZ024

Figure 19. Circuit Card Assembly A3A1 (Sheet 1 of 2).

REF. DES.	ITEM NO.	REF. DES.	ITEM NO.	REF. DES.	ITEM NO.	REF. DES.	ITEM NO.	REF. DES.	ITEM NO.	REF. DES.	ITEM NO.	REF. DES.	ITEM NO.	REF. DES.	ITEM NO.	REF. DES.	ITEM NO.
C109	1	C318	6	CR116	18	L107	20	Q302	24	R136	47	R210	46	R318	74	R408	76
C111	2	C319	2	CR117	18	L108	21	Q303	24	R138	48	R211	65	R321	41	R409	60
C112	3	C320	2	CR201	19	L109	22	Q304	25	R139	49	R215	66	R322	42	R410	33
C113	3	C324	11	CR202	16	L110	20	Q305	26	R140	50	R216	67	R323	43	R411	65
C117	4	C325	11	CR203	18	L201	20	Q306	27	R141	51	R217	53	R324	44	R412	46
C118	5	C326	11	CR204	18	L302	20	Q401	30	R145	52	R218	45	R325	45	R413	77
C119	6	C327	12	CR205	16	L303	21	Q402	28	R146	53	R219	68	R326	46	R441	54
C120	2	C328	12	CR206	16	L304	22	Q403	28	R147	46	R220	69	R327	47	R442	70
C121	5	C401	5	CR207	18	L305	20	Q404	28	R148	54	R221	70	R328	50	R443	56
C122	2	C402	7	CR301	15	L306	20	R101	32	R149	55	R222	56	R329	58	R444	71
C123	2	C413	6	CR302	16	Q103	23	R102	32	R150	56	R223	71	R330	48	R445	57
C201	5	C414	13	CR303	16	Q104	24	R117	33	R151	57	R224	57	R331	48	R446	62
C202	7	C415	11	CR304	17	Q105	24	R118	34	R152	58	R225	50	R332	49	R447	78
C203	2	C416	8	CR305	18	Q106	25	R119	35	R153	38	R226	33	R333	50	R448	33
C204	8	C417	5	CR306	18	Q107	26	R120	36	R154	51	R227	72	R336	57	V201	79
C205	5	C418	14	CR307	18	Q108	27	R122	37	R155	59	R228	38	R337	57	VR101	80
C206	1	CR103	15	CR308	18	Q109	28	R124	32	R156	60	R229	73	R338	57	VR102	81
C208	9	CR104	16	CR309	15	Q110	29	R125	38	R201	61	R307	33	R339	75	VR301	80
C209	10	CR105	16	CR401	19	Q111	29	R126	39	R202	49	R308	34	R340	75		
C307	1	CR106	17	CR402	16	Q112	28	R127	40	R203	57	R309	35	R401	61		
C308	2	CR107	18	CR403	18	Q201	30	R130	41	R204	62	R310	36	R402	49		
C310	11	CR108	18	CR404	18	Q202	28	R131	42	R205	60	R311	57	R403	57		
C311	3	CR109	18	CR405	16	Q203	31	R132	43	R206	63	R312	39	R404	60		
C312	3	CR110	18	CR406	16	Q204	28	R133	44	R207	64	R314	37	R405	64		
C316	4	CR114	18	CR420	16	Q205	28	R134	45	R208	60	R315	32	R406	63		
C317	5	CR115	18	CR421	16	Q301	23	R135	46	R209	46	R317	38	R407	42		

NOTE: PREFIX ALL REFERENCE DESIGNATIONS WITH A3A1.

ELIPZ025

Figure 19. Circuit Card Assembly A3A1 (Sheet 2 of 2).

SECTION II				TM11-6625-1703-24P					
(1)	(2)	(3)	(4)	(5)	(6)	(7)	(8)		
ILLUSTRATION		NATIONAL	PART	FSCM	DESCRIPTION	USABLE ON CODE	U/M	QTY	INC
(a)	(b)	STOCK	NUMBER					IN	
FIG	ITEM	NUMBER						UNIT	
NO.	NO.	SMR CODE							
					GROUP 0301 CIRCUIT CARD ASSEMBLY A3A1				
19	1	PAHZZ	5910-00-993-8307	192P10392	56289 CAPACITOR, FIXED, PLASTIC DIELECTRIC		EA	3	
19	2	PAHZZ	5910-00-007-2002	CS13BE225M	81349 CAPACITOR, FIXED, ELECTROLYTIC		EA	8	
19	3	PAHZZ	5910-00-117-9830	0160-2959	28480 CAPACITOR, FIXED, CERAMIC DIELECTRIC		EA	4	
19	4	PAHZZ	5910-00-728-8472	192P10492	56289 CAPACITOR, FIXED, PLASTIC DIELECTRIC		EA	2	
19	5	PAHZZ	5910-00-984-7588	CM05FD101G03	81349 CAPACITOR, FIXED, MICA DIELECTRIC		EA	7	
19	6	PAHZZ	5910-00-290-1383	CM05ED300J03	81349 CAPACITOR, FIXED, MICA DIELECTRIC		EA	3	
19	7	XDHZZ		CM05CD220J03	81349 CAPACITOR, FIXED, MICA DIELECTRIC		EA	2	
19	8	XDHZZ		GA407UUF500VDC	78488 CAPACITOR, FIXED, METALLIC PAPER		EA	2	
19	9	PAHZZ	5910-00-889-4462	192P47392	56289 CAPACITOR, FIXED, PLASTIC DIELECTRIC		EA	1	
19	10	PAHZZ	5910-00-069-1295	CM05PD201F03	81349 CAPACITOR, FIXED, MICA DIELECTRIC		EA	1	
19	11	XDHZZ		192P22392	56289 CAPACITOR, FIXED, PLASTIC DIELECTRIC		EA	5	
19	12	XDHZZ		109D406X0030C2	56289 CAPACITOR, FIXED, ELECTROLYTIC		EA	2	
19	13	PAHZZ	5910-00-835-3251	CM05ED600J03	81349 CAPACITOR, FIXED, MICA DIELECTRIC		EA	1	
19	14	PAHZZ	5910-00-921-9000	GA10UUF500VDC	78488 CAPACITOR, FIXED, METALLIC PAPER		EA	1	
19	15	PAHZZ	5961-00-904-0296	FD2225	13715 SEMICONDUCTOR DEVICE, DIODE		EA	3	
19	16	PAHZZ	5961-00-954-9182	D2361	93332 SEMICONDUCTOR DEVICE, DIODE		EA	12	
19	17	PAHZZ	5961-00-952-1078	1912-0004	28480 SEMICONDUCTOR DEVICE, DIODE		EA	2	
19	18	PAHZZ	5961-00-928-7939	FDG1088	13715 SEMICONDUCTOR DEVICE, DIODE		EA	17	
19	19	XDHZZ		1N3718	80131 SEMICONDUCTOR DEVICE, DIODE		EA	2	
19	20	PAHZZ	5950-00-819-1990	1537-44	99800 CHOKE, RADIO FREQUENCY		EA	6	
19	21	PAHZZ	5895-00-873-5675	06-590-65-4A	02114 BEAD, SHIELDING		EA	2	
19	22	PAHZZ	5950-00-809-4076	NB0-37P3	95265 COIL, RADIO FREQUENCY		EA	2	
19	23	PAHZZ	5961-00-105-8867	F1151	05397 TRANSISTOR		EA	2	
19	24	PAHZZ	5961-00-892-8706	2N3904	80131 TRANSISTOR		EA	4	
19	25	PAHZZ	5961-00-955-7708	SS2111	04713 TRANSISTOR		EA	2	
19	26	PAHZZ	5961-00-781-1935	GM641B	01295 TRANSISTOR		EA	2	
19	27	PAHZZ	5961-00-995-7824	2N709	80131 TRANSISTOR		EA	2	
19	28	PAHZZ	5961-00-919-4566	SS2188	04713 TRANSISTOR		EA	8	
19	29	PAHZZ	5961-00-110-5142	SPS4661	04713 TRANSISTOR		EA	2	
19	30	PAHZZ	5961-00-226-8581	2N964	80131 TRANSISTOR		EA	2	
19	31	PZHZZ	5961-00-917-0660	ST1657	03877 TRANSISTOR		EA	1	
19	32	PAHZZ	5905-00-686-3377	RN60C6191F	81349 RESISTOR, FIXED, FILM		EA	4	
19	33	PAHZZ	5905-00-755-8132	RN60C1003F	81349 RESISTOR, FIXED, FILM		EA	5	
19	34	PAHZZ	5905-00-850-6879	RN60C56R2F	81349 RESISTOR, FIXED, FILM		EA	2	
19	35	PAHZZ	5905-00-929-2528	CEAT030R1F	75042 RESISTOR, FIXED, FILM		EA	2	
19	36	PAHZZ	5905-00-982-8690	RS2B95-153A	91637 RESISTOR, FIXED, WIRE WOUND		EA	2	
19	37	PAHZZ	5905-00-843-6618	RN60C1622F	81349 RESISTOR, FIXED, FILM		EA	2	
19	38	PAHZZ	5905-00-819-3881	RN60C6812F	81349 RESISTOR, FIXED, FILM		EA	4	
19	39	XDHZZ		RS2B95-1002F	91637 RESISTOR, FIXED, WIRE WOUND		EA	2	

SECTION II				TM11-6625-1703-24P					
(1)	(2)	(3)	(4)	(5)	(6)		(7)	(8)	
ILLUSTRATION		NATIONAL	PART		DESCRIPTION	USABLE ON CODE	U/M	QTY	
(a)	(b)	STOCK	NUMBER	FSCM				INC	
FIG	ITEM	NUMBER						IN	
NO.	NO.							UNIT	
19	40	PAHZZ	5905-00-105-1774	62-97-0	83138	RESISTOR, VARIABLE		EA	1
19	41	PAHZZ	5905-00-861-5091	CEAT010R0F	07716	RESISTOR, FIXED, FILM		EA	2
19	42	PAHZZ	5905-00-110-0908	CEAT043R2F	07716	RESISTOR, FIXED, FILM		EA	3
19	43	PAHZZ	5905-00-829-0184	RN60C75R0F	81349	RESISTOR, FIXED, FILM		EA	2
19	44	PAHZZ	5905-00-821-5383	RN70C1822F	81349	RESISTOR, FIXED, FILM		EA	2
19	45	PAHZZ	5905-00-847-5059	RN60C8250F	81349	RESISTOR, FIXED, FILM		EA	3
19	46	PAHZZ	5905-00-842-6857	RN60C4320F	81349	RESISTOR, FIXED, FILM		EA	6
19	47	PAHZZ	5905-00-843-9010	RN60C4321F	81349	RESISTOR, FIXED, FILM		EA	2
19	48	PAHZZ	5905-00-752-6583	RN60C2210F	81349	RESISTOR, FIXED, FILM		EA	3
19	49	PAHZZ	5905-00-894-0825	RN60C3920F	81349	RESISTOR, FIXED, FILM		EA	4
19	50	PAHZZ	5905-00-686-3379	RN60C1002F	81349	RESISTOR, FIXED, FILM		EA	4
19	51	PAHZZ	5905-00-850-6880	RN60C6810F	81349	RESISTOR, FIXED, FILM		EA	2
19	52	PAHZZ	5905-00-752-7229	RN60C5621F	81349	RESISTOR, FIXED, FILM		EA	1
19	53	PAHZZ	5905-00-824-3087	RN60C4753F	81349	RESISTOR, FIXED, FILM		EA	2
19	54	PAHZZ	5905-00-848-8924	RN60C5110F	81349	RESISTOR, FIXED, FILM		EA	2
19	55	PAHZZ	5905-00-812-1609	RN60C2001F	81349	RESISTOR, FIXED, FILM		EA	1
19	56	PAHZZ	5905-00-686-3387	RN60C5111F	81349	RESISTOR, FIXED, FILM		EA	3
19	57	PAHZZ	5905-00-810-1055	RN60C1000F	81349	RESISTOR, FIXED, FILM		EA	9
19	58	PAHZZ	5905-00-843-9018	RN60C1501F	81349	RESISTOR, FIXED, FILM		EA	2
19	59	PAHZZ	5905-00-461-2223	RNR60C1212FS	81349	RESISTOR, FIXED, FILM		EA	1
19	60	PAHZZ	5905-00-811-9878	RN60C3011F	81349	RESISTOR, FIXED, FILM		EA	5
19	61	PAHZZ	5905-00-816-7089	RN60C1500F	81349	RESISTOR, FIXED, FILM		EA	2
19	62	PAHZZ	5905-00-752-3308	RN60C1211F	81349	RESISTOR, FIXED, FILM		EA	2
19	63	PAHZZ	5905-00-768-5612	RL20S243G	81349	RESISTOR, FIXED, FILM		EA	2
19	64	PAHZZ	5905-00-686-3378	RN60C8251F	81349	RESISTOR, FIXED, FILM		EA	2
19	65	PAHZZ	5905-00-843-9020	RN60C2431F	81349	RESISTOR, FIXED, FILM		EA	2
19	66	PAHZZ	5905-00-842-6851	RN60C1823F	81349	RESISTOR, FIXED, FILM		EA	1
19	67	PAHZZ	5905-00-843-6617	RN60C2742F	81349	RESISTOR, FIXED, FILM		EA	1
19	68	PAHZZ	5905-00-847-2115	RN60C2740F	81349	RESISTOR, FIXED, FILM		EA	1
19	69	PAHZZ	5905-00-804-6011	RN60C5112F	81349	RESISTOR, FIXED, FILM		EA	1
19	70	PAHZZ	5905-00-810-1008	RN60C1103F	81349	RESISTOR, FIXED, FILM		EA	2
19	71	PAHZZ	5905-00-839-5936	RN70C1622F	81349	RESISTOR, FIXED, FILM		EA	2
19	72	PAHZZ	5905-00-752-3597	RN60C1001F	81349	RESISTOR, FIXED, FILM		EA	1
19	73	PAHZZ	5905-00-752-3960	RN65C4752F	81349	RESISTOR, FIXED, FILM		EA	1
19	74	PAHZZ	5905-00-830-4776	62PR5K	73138	RESISTOR, VARIABLE		EA	1
19	75	PAHZZ	5905-00-889-0201	RC07GF2R7J	81349	RESISTOR, FIXED, COMPOSITION		EA	2
19	76	PAHZZ	5905-00-840-3559	RN60C1301F	81349	RESISTOR, FIXED, FILM		EA	1
19	77	PAHZZ	5905-00-847-3433	RN60C3650F	81349	RESISTOR, FIXED, FILM		EA	1
19	78	PAHZZ	5905-00-844-0815	RN60C9091F	81349	RESISTOR, FIXED, FILM		EA	1
19	79	PAHZZ	6240-00-596-4183	NE2E1	80131	LAMP, GLOW		EA	1
19	80	PAHZZ	5961-00-110-5143	SZ10939-171	04713	SEMICONDUCTOR DEVICE, DIODE		EA	2

SECTION II		TM11-6625-1703-24P							
(1)	(2)	(3)	(4)	(5)	(6)		(7)	(8)	
ILLUSTRATION								QTY	
(a)	(b)	NATIONAL			DESCRIPTION			INC	
FIG	ITEM	SMR	STOCK	PART				IN	
NO.	NO.	CODE	NUMBER	NUMBER	FSCM	USABLE ON CODE	U/M	UNIT	
19	81	PAHZZ	5961-00-027-5176	SZ10939-135	04713	SEMICONDUCTOR DEVICE,DIODE	EA	1	
19	82	PAHZZ	6625-00-113-1254	5020-0495	28480	CONTACT,ELECTRICAL	EA	10	



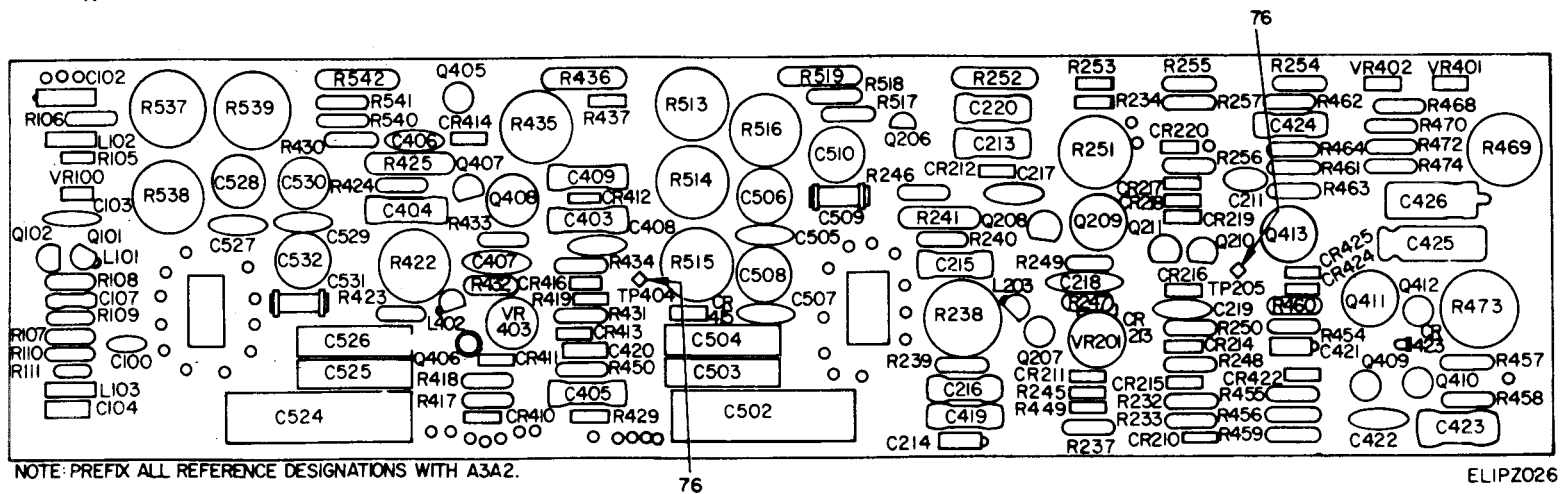

Figure 20. Circuit Card Assembly A3A2 (Sheet 1 of 2).

REF. DES.	ITEM NO.	REF. DES.	ITEM NO.	REF. DES.	ITEM NO.	REF. DES.	ITEM NO.	REF. DES.	ITEM NO.	REF. DES.	ITEM NO.	REF. DES.	ITEM NO.	REF. DES.	ITEM NO.	REF. DES.	ITEM NO.
C100	1	C409	6	C526	16	CR412	22	Q210	32	R234	45	R418	38	R457	62	R519	57
C102	2	C419	6	C527	17	CR413	25	Q211	32	R237	46	R419	45	R458	63	R537	69
C103	3	C420	2	C528	18	CR414	24	Q405	30	R238	47	R422	47	R459	42	R538	69
C104	2	C421	2	C529	19	CR415	22	Q406	31	R239	48	R423	48	R460	39	R539	69
C107	4	C422	3	C530	18	CR416	22	Q407	32	R240	49	R424	49	R461	53	R540	71
C211	5	C423	11	C531	9	CR422	22	Q408	33	R241	50	R425	50	R462	39	R541	72
C213	6	C424	6	C532	21	CR423	26	Q409	34	R245	45	R429	45	R463	55	R542	57
C214	2	C425	12	CR210	22	CR424	22	Q410	35	R246	51	R430	51	R464	38	VR100	73
C215	6	C426	13	CR211	23	CR425	22	Q411	33	R247	52	R431	52	R468	64	VR201	74
C216	6	C502	14	CR212	24	LI01	27	Q412	36	R248	53	R432	53	R469	65	VR401	75
C217	7	C503	15	CR213	22	LI02	28	Q413	33	R249	54	R433	54	R470	66	VR402	75
C218	8	C504	16	CR214	22	LI03	28	RI05	37	R250	55	R434	55	R472	44	VR403	74
C219	9	C505	17	CR215	25	L203	27	RI06	38	R251	56	R435	56	R473	67		
C220	6	C506	18	CR216	22	L402	27	RI07	39	R252	57	R436	57	R474	68		
C403	6	C507	19	CR217	22	Q101	29	RI08	40	R253	45	R437	45	R513	69		
C404	6	C508	18	CR218	22	Q102	30	RI09	41	R254	58	R449	61	R514	69		
C405	6	C509	20	CR219	22	Q206	30	RI10	42	R255	59	R450	46	R515	69		
C406	7	C510	21	CR220	24	Q207	31	RI11	43	R256	38	R454	42	R516	69		
C407	8	C524	14	CR410	22	Q208	32	R232	38	R257	60	R455	42	R517	70		
C408	10	C525	15	CR411	23	Q209	33	R233	44	R417	44	R456	62	R518	63		

NOTE: FOR COMPLETE REFERENCE DESIGNATION PREFIX WITH A3A2

ELIPZ027

Figure 20. Circuit Card Assembly A3A2 (Sheet 2 of 2).



SECTION II				TM11-6625-1703-24P					
(1)	(2)	(3)	(4)	(5)	(6)	(7)	(8)		
ILLUSTRATION		NATIONAL	PART	FSCM	DESCRIPTION	USABLE ON CODE	U/M	QTY	INC
(a)	(b)	STOCK	NUMBER					IN	
FIG	ITEM	NUMBER						UNIT	
NO.	NO.	SMR							
NO.	NO.	CODE	NUMBER	NUMBER					
					GROUP 0302 CIRCUIT CARD ASSEMBLY A3A2				
20	1	PAHZZ	5910-00-995-0614	CM05FD221J03	81349 CAPACITOR, FIXED, DIELECTRIC		EA	1	
20	2	XDHZZ		CS13BE225M	81349 CAPACITOR, FIXED, ELECTROLYTIC		EA	5	
20	3	XDHZZ		CM05CD220J03	81349 CAPACITOR, F, MICA DIELECTRIC		EA	2	
20	4	PAHZZ	5910-00-993-8305	192P10292	56289 CAPACITOR, F PLASTIC DIELECTRIC		EA	1	
20	5	PAHZZ	5910-00-169-3951	CM05ED560J03	81349 CAPACITOR, FIXED, MICA DIELECTRIC		EA	1	
20	6	XDHZZ		192P22392	56289 CAPACITOR, FIXED, PLASTIC DIELECTRIC		EA	10	
20	7	PAHZZ	5910-00-290-1383	CM05ED300J03	81349 CAPACITOR, FIXED, MICA DIELECTRIC		EA	2	
20	8	PAHZZ	5910-00-781-1154	CM06FD152G03	81349 CAPACITOR, FIXED, MICA DIELECTRIC		EA	2	
20	9	PAHZZ	5910-00-401-7891	301-000C0G0-180J	72982 CAPACITOR, FIXED, CERAMIC DIELECTRIC		EA	2	
20	10	XDHZZ		CM05ED390J03	81349 CAPACITOR, FIXED, MICA DIELECTRIC		EA	1	
20	11	PAHZZ	5910-00-728-8472	192P10492	56289 CAPACITOR, FIXED, PLASTIC DIELECTRIC		EA	1	
20	12	XDHZZ		30D256G012BB2	56289 CAPACITOR, FIXED, ELECTROLYTIC		EA	1	
20	13	XDHZZ	5910-00-110-0932	CS13BF126K	81349 CAPACITOR, FIXED, ELECTROLYTIC		EA	1	
20	14	XDHZZ		863T10451W2	84411 CAPACITOR, FIXED, PLASTIC DIELECTRIC		EA	2	
20	15	PAHZZ	5910-00-104-8397	490P10351	56289 CAPACITOR, FIXED, PLASTIC DIELECTRIC		EA	2	
20	16	PAHZZ	5910-00-103-7536	490P10251	56289 CAPACITOR, FIXED, PLASTIC DIELECTRIC		EA	2	
20	17	XDHZZ		CM05ED800J03	81349 CAPACITOR, FIXED, MICA DIELECTRIC		EA	2	
20	18	PAHZZ	5910-00-983-2623	538-011C0P0-92R	72982 CAPACITOR, VARIABLE, CERAMIC DIELECTRIC		EA	4	
20	19	PAHZZ	5910-00-244-2325	CM05ED430J03	81349 CAPACITOR, FIXED, MICA DIELECTRIC		EA	2	
20	20	PAHZZ	5910-00-318-8758	301-000C0G0-200J	72982 CAPACITOR, FIXED, CERAMIC DIELECTRIC		EA	1	
20	21	PAHZZ	5910-00-767-4977	538-011C0P089R	72982 CAPACITOR, VARIABLE, CERAMIC DIELECTRIC		EA	2	
20	22	PAHZZ	5961-00-928-7939	FDG1088	13715 SEMICONDUCTOR DEVICE, DIODE		EA	14	
20	23	PAHZZ	5961-00-931-5979	SG5526	03877 SEMICONDUCTOR DEVICE, DIODE		EA	2	
20	24	PAHZZ	5961-00-904-0296	FD2225	13715 SEMICONDUCTOR DEVICE, DIODE		EA	3	
20	25	PAHZZ	5961-00-914-7496	FD6195	13715 SEMICONDUCTOR DEVICE, DIODE		EA	2	
20	26	PAHZZ	5961-00-904-0298	1N3714	80131 SEMICONDUCTOR DEVICE, DIODE		EA	1	
20	27	PAHZZ	5950-00-902-3253	56-590-65-4A	02114 BEAD, SHIELDING		EA	3	
20	28	PAHZZ	5950-00-819-1990	1537-44	99800 CHOKE, RADIO FREQUENCY		EA	2	
20	29	PAHZZ	5961-00-110-5144	MPS6543	04713 TRANSISTOR		EA	1	
20	30	PAHZZ	5961-00-931-0372	2N3906	80131 TRANSISTOR		EA	3	
20	31	PAHZZ	5961-00-105-8867	F1151	05397 TRANSISTOR		EA	2	
20	32	PAHZZ	5961-00-892-8706	2N3904	80131 TRANSISTOR		EA	4	
20	33	PAHZZ	5961-00-917-0660	ST1657	03877 TRANSISTOR		EA	4	
20	34	PAHZZ	5961-00-919-4566	SS2188	04713 TRANSISTOR		EA	1	
20	35	PAHZZ	5961-00-764-3166	CT150-204M	84048 TRANSISTOR		EA	1	
20	36	PAHZZ	5961-00-192-5933	5080-0482	28480 TRANSISTOR		EA	1	
20	37	PAHZZ	5905-00-889-0201	RC07GF2R7J	81349 RESISTOR, FIXED, COMPOSITION		EA	1	
20	38	PAHZZ	5905-00-686-3387	RN60C5111F	81349 RESISTOR, FIXED, FILM		EA	5	
20	39	PAHZZ	5905-00-810-1055	RN60C1000F	81349 RESISTOR, FIXED, FILM		EA	3	

SECTION II (1) ILLUSTRATION (a) (b) FIG ITEM NO. NO.		(2) SMR CODE	(3) NATIONAL STOCK NUMBER	TM11-6625-1703-24P (4) PART NUMBER	(5) FSCM	(6) DESCRIPTION	USABLE ON CODE	(7) U/M	(8) QTY INC IN UNIT
20	40	PAHZZ	5905-00-842-6857	RN60C4320F	81349	RESISTOR, FIXED, FILM		EA	1
20	41	PAHZZ	5905-00-861-5091	CEAT010R0F	07716	RESISTOR, FIXED, FILM		EA	1
20	42	PAHZZ	5905-00-752-3597	RN60C1001F	81349	RESISTOR, FIXED, FILM		EA	4
20	43	PAHZZ	5905-00-752-6998	RN60C2000F	81349	RESISTOR, FIXED, FILM		EA	1
20	44	PAHZZ	5905-00-892-1474	RN60C5620F	81349	RESISTOR, FIXED, FILM		EA	3
20	45	PAHZZ	5905-00-755-8389	RC07GF220J	81349	RESISTOR, FIXED, COMPOSITION		EA	6
20	46	PAHZZ	5905-00-929-2528	CEAT030R1F	75042	RESISTOR, FIXED, FILM		EA	2
20	47	XDHZZ		CT500-102K	84048	RESISTOR, VARIABLE		EA	2
20	48	PAHZZ	5905-00-800-8322	RN60C1621F	81349	RESISTOR, FIXED, FILM		EA	2
20	49	PAHZZ	5905-00-850-6880	RN60C6810F	81349	RESISTOR, FIXED, FILM		EA	2
20	50	PAHZZ	5905-00-752-3232	RN70C2212F	81349	RESISTOR, FIXED, FILM		EA	2
20	51	PAHZZ	5905-00-848-8924	RN60C5110F	81349	RESISTOR, FIXED, FILM		EA	2
20	52	PAHZZ	5905-00-847-3427	RN60C1620F	81349	RESISTOR, FIXED, FILM		EA	2
20	53	PAHZZ	5905-00-843-9018	RN60C1501F	81349	RESISTOR, FIXED, FILM		EA	3
20	54	PAHZZ	5905-00-067-7239	RN60C2430F	81349	RESISTOR, FIXED, FILM		EA	2
20	55	PAHZZ	5905-00-837-4777	RN60C6811F	81349	RESISTOR, FIXED, FILM		EA	3
20	56	XDHZZ		CT100-252J	84048	RESISTOR, VARIABLE		EA	2
20	57	PAHZZ	5905-00-821-5383	RN70C1822F	81349	RESISTOR, FIXED, FILM		EA	4
20	58	PAHZZ	5905-00-824-3087	RN60C4753F	81349	RESISTOR, FIXED, FILM		EA	1
20	59	PAHZZ	5905-00-842-6851	RN60C1823F	81349	RESISTOR, FIXED, FILM		EA	1
20	60	PAHZZ	5905-00-819-3881	RN60C6812F	81349	RESISTOR, FIXED, FILM		EA	1
20	61	PAHZZ	5905-00-817-7971	RC07GF100J	81349	RESISTOR, FIXED, COMPOSITION		EA	1
20	62	PAHZZ	5905-00-811-9878	RN60C3011F	81349	RESISTOR, FIXED, FILM		EA	2
20	63	PAHZZ	5905-00-844-0815	RN60C9091F	81349	RESISTOR, FIXED, FILM		EA	2
20	64	PAHZZ	5905-00-834-6448	RN60C3652F	81349	RESISTOR, FIXED, FILM		EA	1
20	65	PAHZZ	5905-00-825-7719	CT100-153J	84048	RESISTOR, VARIABLE		EA	1
20	66	PAHZZ	5905-00-834-6633	RN60C2432F	81349	RESISTOR, FIXED, FILM		EA	1
20	67	PAHZZ	5905-00-891-4221	CT500-501K	84048	RESISTOR, VARIABLE		EA	1
20	68	PAHZZ	5905-00-894-0824	RN60C3010F	81349	RESISTOR, FIXED, FILM		EA	1
20	69	XDHZZ		CT500-203K	84048	RESISTOR, VARIABLE		EA	7
20	70	PAHZZ	5905-00-686-3378	RN60C8251F	81349	RESISTOR, FIXED, FILM		EA	1
20	71	PAHZZ	5905-00-843-9010	RN60C4321F	81349	RESISTOR, FIXED, FILM		EA	1
20	72	PAHZZ	5905-00-833-5821	RN60C4751F	81349	RESISTOR, FIXED, FILM		EA	1
20	73	PAHZZ	5961-00-821-2309	SZ10939-98	04713	SEMICONDUCTOR DEVICE, DIODE		EA	1
20	74	PAHZZ	5961-00-490-6419	1902-0688	28480	SEMICONDUCTOR DEVICE, DIODE		EA	2
20	75	PAHZZ	5961-00-110-5145	SZ10939-324	04713	SEMICONDUCTOR DEVICE, DIODE		EA	2
20	76	PAHZZ	6625-00-113-1254	5020-0495	28480	CONTACT, ELECTRICAL		EA	2



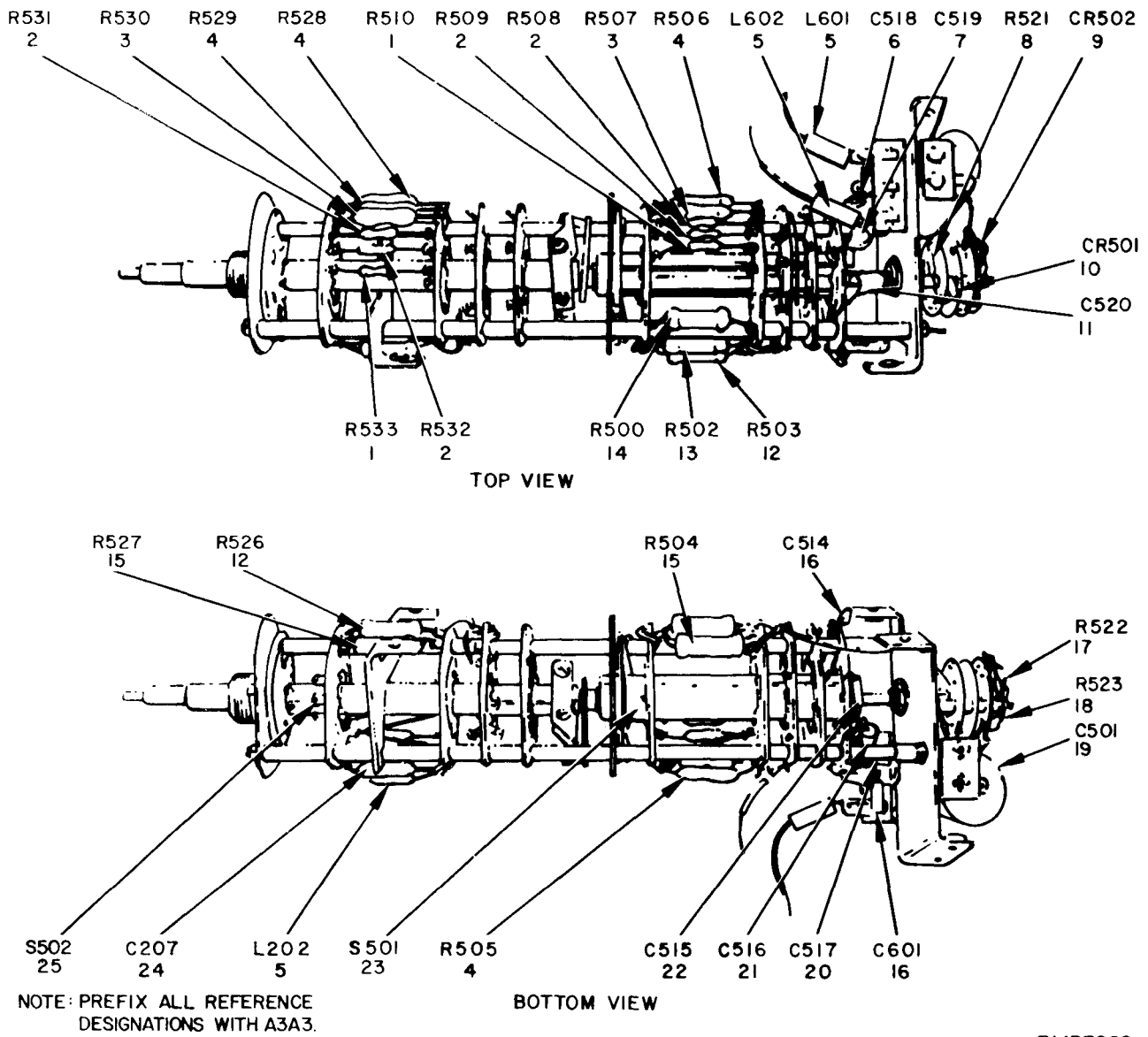

ELIPZ028

Figure 21. Rotary Switch Assembly A3A3.

SECTION II (1) ILLUSTRATION (a) (b) FIG ITEM NO. NO.		(2) SMR CODE	(3) NATIONAL STOCK NUMBER	TM11-6625-1703-24P (4) PART NUMBER	(5) FSCM	(6) DESCRIPTION	USABLE ON CODE	(7) U/M	(8) QTY INC IN UNIT
GROUP 0303 ROTARY SWITCH ASSEMBLY A3A3									
21	1	PAHZZ	5905-00-011-4583	RN60C1023B	81349	RESISTOR, FIXED, FILM		EA	2
21	2	PAHZZ	5905-00-247-9038	RN60C2553B	81349	RESISTOR, FIXED, FILM		EA	4
21	3	PAHZZ	5905-00-104-5829	CECT26003B	07716	RESISTOR, FIXED, FILM		EA	2
21	4	XDHZZ		RN70C1504B	81349	RESISTOR, FIXED, FILM		EA	4
21	5	PAHZZ	5950-00-815-3830	2150-32	99800	REACTOR		EA	3
21	6	PAHZZ	5910-00-989-0485	40C81A2	56289	CAPACITOR, FIXED, CERAMIC DIELECTRIC		EA	1
21	7	PAHZZ	5910-00-739-7738	40C200A2	56289	CAPACITOR, FIXED, CERAMIC DIELECTRIC		EA	1
21	8	PAHZZ	5905-00-061-3426	RN60C82R5F	81349	RESISTOR, FIXED, FILM		EA	1
21	9	PAHZZ	5961-00-928-7939	FDG1088	13715	SEMICONDUCTOR DEVICE, DIODE		EA	1
21	10	PAHZZ	5961-00-904-0296	FD2225	13715	SEMICONDUCTOR DEVICE, DIODE		EA	1
21	11	PAHZZ	5910-00-952-1060	40C130A2	56289	CAPACITOR, FIXED, CERAMIC DIELECTRIC		EA	1
21	12	PAHZZ	5905-00-110-7379	PME70T0-9004D	03888	RESISTOR, FIXED, FILM		EA	2
21	13	PAHZZ	5905-00-116-2362	PME70T0-1505F	03888	RESISTOR, FIXED, FILM		EA	1
21	14	PAHZZ	5905-00-110-7377	PME70T0-3005F	03888	RESISTOR, FIXED, FILM		EA	1
21	15	PAHZZ	5905-00-110-7378	PME70T0-6004D	03888	RESISTOR, FIXED, FILM		EA	2
21	16	PAHZZ	5910-00-007-2002	CS13BE225M	81349	CAPACITOR, FIXED, ELECTROLYTIC		EA	2
21	17	PAHZZ	5905-00-686-3379	RN60C1002F	81349	RESISTOR, FIXED, FILM		EA	1
21	18	PAHZZ	5905-00-854-8117	RN60C619	81349	RESISTOR, FIXED, FILM		EA	1
21	19	XDHZZ		863T10551W2	84411	CAPACITOR, FIXED, PLASTIC DIELECTRIC		EA	1
21	20	PAHZZ	5910-00-058-9110	192P18292	56289	CAPACITOR, FIXED, PLASTIC DIELECTRIC		EA	1
21	21	PAHZZ	5910-00-984-2846	192P22302	56289	CAPACITOR, FIXED, PLASTIC DIELECTRIC		EA	1
21	22	XDHZZ		CS13BF154K	81349	CAPACITOR, FIXED, ELECTROLYTIC		EA	1
21	23	PAHZZ	5930-00-105-0984	3100-1369	28480	SWITCH, ROTARY		EA	1
21	24	PAHZZ	5910-00-728-8472	192P10492	56289	CAPACITOR, FIXED, PLASTIC DIELECTRIC		EA	1
21	25	PAHZZ	5930-00-105-7156	3100-1349	28480	SWITCH, ROTARY		EA	1

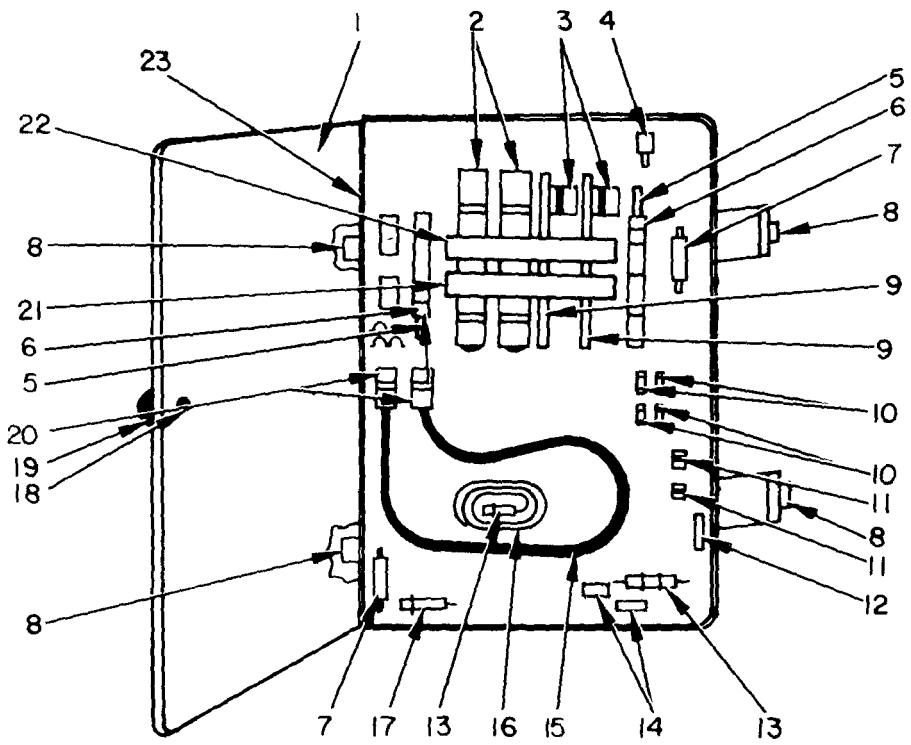

ELIPZ029

Figure 22. Cover, Oscilloscope CW-1082/USM-281A.

SECTION II (1) ILLUSTRATION (a) (b) FIG ITEM NO. NO.		(2) SMR CODE	(3) NATIONAL STOCK NUMBER	TM11-6625-1703-24P (4) PART NUMBER	(5) FSCM	(6) DESCRIPTION	USABLE ON CODE	(7) U/M	(8) QTY INC IN UNIT
						GROUP 04 COVER, OSCILLOSCOPE CW-1082/USM-281A			
22	1	XDHZZ		10164-64102	28480	COVER, OSCILLOSCOPE		EA	1
22	2	PAOZZ	5935-00-683-7892	UG274BU	80058	ADAPTER, CONNECTOR		EA	2
22	3	PAHZZ	5935-00-823-0487	UG88EU	80058	CONNECTOR, PLUG, ELECTRICAL		EA	2
22	4	PAOZZ	5935-00-755-2800	152239	78947	PLUG, TIP		EA	2
22	5	PAOZZ	6625-00-903-0364	5060-0420	28480	PROBE SUBASSEMBLY		EA	2
22	6	PAOZZ	6625-00-903-0369	5060-0417	28480	PROBE SUBASSEMBLY		EA	2
22	7	PAOZZ	5935-00-856-9441	UG1035U	80058	ADAPTER, CONNECTOR		EA	2
22	8	XDHZZ		1390-0016	28480	CATCH, CLAMPING		EA	4
22	9	PAOZZ	6625-00-903-0366	5060-0419	28480	PROBE SUBASSEMBLY		EA	2
22	10	PAOZZ	5920-00-199-3968	313-800	75915	FUSE, CARTRIDGE		EA	4
22	11	PAOZZ	5935-00-149-3534	UG273U	80058	ADAPTER, CONNECTOR		EA	2
22	12	XDHZZ	9320-00-626-8971	4320-0222	28480	RUBBER CHANNEL		EA	1
22	13	PAOZZ	6625-00-494-6864	10003-62101	28480	PROBE, ELECTRICAL TEST		EA	2
22	14	PAOZZ	5315-00-909-2685	5060-0418	28480	PROBE SUBASSEMBLY		EA	2
22	15	PAHZZ	5995-00-156-4026	10164-61601	28480	CABLE ASSEMBLY, RADIO FREQUENCY		EA	1
22	16	XDHZZ		UG58CU	80058	CABLE, RADIO FREQUENCY		EA	1
22	17	XDOZZ		10003-62102	28480	PROBE, ELECTRICAL TEST		EA	1
22	18	PAHZZ	5340-00-885-4836	H323-2-1-1	83014	PLUNGER, FASTENER		EA	1
22	19	PAHZZ	5325-00-865-0478	H559-2-1	83014	RETRACTABLE PLUNGER		EA	1
22	20	PAOZZ	5935-00-149-3914	UG255U	80058	ADAPTER, CONNECTOR		EA	2
22	21	XDHZZ		9220-1157	28480	SPONGE, VINYL		EA	1
22	22	XDHZZ		9220-1158	28480	SPONGE, VINYL		EA	1
22	23	XDHZZ		10164-05101	28480	HINGE, BUTT		EA	1

## NATIONAL STOCK NUMBER AND PART NUMBER INDEX

NOTE: LATEST NATIONAL STOCK NUMBER AND PART NUMBER ASSIGNMENTS ARE INCLUDED AT END OF INDEX.

STOCK NUMBER	FIGURE NO.	ITEM NO.	STOCK NUMBER	FIGURE NO.	ITEM NO.
5905-00-011-4583	21	1	5355-00-110-5032	2	8
5961-00-027-5176	17	43	5355-00-110-5033	2	66
5961-00-027-5176	19	81	5355-00-110-5033	10	7
5910-00-058-9110	21	20	5355-00-110-5033	18	19
5905-00-059-8157	17	29	5355-00-110-5034	2	10
5905-00-059-9103	3	34	5355-00-110-5035	2	68
5905-00-059-9103	5	39	5355-00-110-5035	10	4
5905-00-059-9114	17	23	5355-00-110-5036	2	11
5905-00-060-2470	11	16	5355-00-110-5037	2	67
5905-00-060-2470	12	23	5355-00-110-5038	10	10
5905-00-060-2488	13	74	5355-00-110-5039	10	6
5961-00-060-8638	9	6	5905-00-110-5127	2	74
5905-00-061-2028	16	23	5905-00-110-5132	2	9
5905-00-061-3426	9	12	5905-00-110-5133	2	14
5905-00-061-3426	21	8	5905-00-110-5134	2	22
5905-00-061-5359	3	57	5905-00-110-5135	2	25
5940-00-065-5029	2	4	5905-00-110-5136	2	13
5940-00-067-5525	2	106	5905-00-110-5137	10	23
5940-00-067-5525	18	39	5905-00-110-5138	10	16
5905-00-067-7239	13	43	5905-00-110-5139	10	24
5905-00-067-7239	17	31	5905-00-110-5139	18	26
5905-00-067-7239	20	54	5961-00-110-5141	2	89
5910-00-068-1332	17	3	5961-00-110-5142	19	29
5910-00-069-1295	19	10	5961-00-110-5143	19	80
5970-00-072-1625	7	3	5961-00-110-5144	20	29
5905-00-072-8077	17	25	5961-00-110-5145	20	75
5905-00-074-4272	11	3	5905-00-110-5146	18	24
5905-00-074-4272	12	3	5905-00-110-5149	18	28
5910-00-082-4926	13	15	5905-00-110-7377	21	14
5905-00-087-4143	13	57	5905-00-110-7378	21	15
5905-00-087-4282	9	23	5905-00-110-7379	21	12
5905-00-100-4623	17	28	5915-00-110-8627	2	32
5930-00-103-5129	2	15	5961-00-111-0455	3	24
5910-00-103-5165	2	98	5961-00-111-0455	5	22
5910-00-103-5166	2	100	6625-00-111-7160	2	51
5910-00-103-5167	2	99	5910-00-111-7241	3	13
5930-00-103-5178	5	63	5910-00-111-7242	3	16
5930-00-103-5183	18	3	5910-00-111-7242	7	10
5930-00-103-5197	13	76	5961-00-111-8613	13	79
5355-00-103-6361	10	9	6625-00-113-1254	3	75
5910-00-103-7534	2	56	6625-00-113-1254	4	1
5910-00-103-7536	20	16	6625-00-113-1254	5	64
5905-00-104-5821	3	54	6625-00-113-1254	8	7
5905-00-104-5829	21	3	6625-00-113-1254	9	36
5905-00-104-5832	3	55	6625-00-113-1254	19	82
5910-00-104-8397	20	15	6625-00-113-1254	20	76
5930-00-105-0981	11	23	6625-00-113-3430	2	96
5930-00-105-0981	12	28	5961-00-113-8274	5	11
5961-00-105-0982	13	28	5961-00-113-8275	13	20
5961-00-105-0983	15	6	6625-00-115-0929	10	1
5930-00-105-0984	21	23	5905-00-116-1056	5	29
5930-00-105-0985	18	12	5905-00-116-2362	21	13
5930-00-105-0986	18	13	5355-00-116-3800	18	9
5930-00-105-0987	18	18	5910-00-117-9830	19	3
5930-00-105-0988	18	16	5905-00-131-4242	3	67
5930-00-105-0989	18	11	5920-00-131-9819	2	112
5905-00-105-1774	19	40	5905-00-135-5984	3	68
5905-00-105-1775	13	41	5905-00-135-5985	18	40
5330-00-105-3721	2	81	6625-00-136-7503	2	65
5905-00-105-3756	10	18	5935-00-149-3534	22	11
5961-00-105-6622	7	2	5935-00-149-3914	22	20
5961-00-105-6623	9	33	5995-00-156-4026	22	15
5930-00-105-7156	21	25	5930-00-167-7857	2	24
5961-00-105-8867	5	15	5960-00-167-7875	9	32
5961-00-105-8867	19	23	5930-00-168-1333	2	41
5961-00-105-8867	20	31	5910-00-169-3951	13	13
5905-00-106-1254	11	12	5910-00-169-3951	17	9
5905-00-106-1254	12	17	5910-00-169-3951	20	5
5930-00-106-8951	10	3	5940-00-177-6646	2	17
5930-00-106-8956	11	24	5905-00-186-3008	3	41
5930-00-106-8956	12	29	5961-00-192-5898	13	19
5961-00-107-2330	17	42	5961-00-192-5933	20	36
5961-00-107-2331	13	27	5340-00-193-9029	2	87
5950-00-108-4778	13	77	5910-00-194-0380	11	18
5935-00-109-0666	18	29	5910-00-194-0380	12	25
5355-00-109-5784	18	5	5960-00-195-3972	2	69
5355-00-109-5785	18	10	5950-00-195-3973	2	108
5355-00-109-5786	18	4	5340-00-199-1695	18	37
5905-00-110-0908	19	42	5340-00-199-2195	2	61
5355-00-110-5031	2	7	5360-00-199-2200	2	39



## NATIONAL STOCK NUMBER AND PART NUMBER INDEX

STOCK NUMBER	FIGURE NO.	ITEM NO.	STOCK NUMBER	FIGURE NO.	ITEM NO.
5935-00-201-6511	18	41	5905-00-702-5956	8	2
5340-00-220-2634	18	34	5905-00-707-0991	3	60
5961-00-226-8581	19	30	5950-00-715-6370	13	26
6625-00-234-6117	1	3	5950-00-715-6370	14	4
6625-00-237-8723	10	2	5950-00-715-6370	17	12
5355-00-241-7138	18	6	5910-00-719-4370	17	7
5910-00-244-2325	20	19	5910-00-727-2551	6	3
5930-00-244-8436	2	111	5910-00-728-4973	5	3
5961-00-247-8873	3	25	5910-00-728-8472	9	1
5905-00-247-9038	21	2	5910-00-728-8472	19	4
5999-00-252-1425	3	74	5910-00-728-8472	20	11
5999-00-252-1425	5	65	5910-00-728-8472	21	24
5999-00-252-1428	2	50	5910-00-739-7738	21	7
5999-00-259-5098	2	30	5905-00-752-3232	5	43
5920-00-280-4058	2	105	5905-00-752-3232	20	50
5920-00-280-8342	2	103	5905-00-752-3308	13	38
5935-00-295-6950	2	60	5905-00-752-3308	19	62
5910-00-318-8758	20	20	5905-00-752-3597	3	42
5961-00-401-0507	13	31	5905-00-752-3597	5	61
5910-00-401-7891	20	9	5905-00-752-3597	9	11
5930-00-403-2632	2	47	5905-00-752-3597	11	19
6625-00-403-6897	1	4	5905-00-752-3597	12	26
5935-00-408-3767	2	6	5905-00-752-3597	16	25
5905-00-410-1313	3	69	5905-00-752-3597	18	25
6625-00-410-2406	1	2	5905-00-752-3597	19	72
6625-00-422-2094	22	4	5905-00-752-3597	20	42
5910-00-430-5715	11	21	5905-00-752-3601	13	58
5910-00-430-5715	12	14	5905-00-752-3601	17	20
5935-00-436-4045	2	2	5905-00-752-3602	17	34
6625-00-437-1833	1	1	5905-00-752-3698	9	20
5910-00-440-1977	11	11	5905-00-752-3789	13	62
5910-00-440-1977	12	16	5905-00-752-3960	19	73
5961-00-450-6345	13	29	5905-00-752-3961	5	38
5970-00-460-2670	2	21	5905-00-752-6577	5	47
5905-00-465-8369	10	14	5905-00-752-6583	5	27
6210-00-469-7962	2	70	5905-00-752-6583	13	51
6625-00-471-9379	2	36	5905-00-752-6583	19	48
6625-00-481-3921	2	55	5905-00-752-6998	3	31
5910-00-490-0397	13	18	5905-00-752-6998	5	45
5961-00-490-6419	20	74	5905-00-752-6998	13	69
6625-00-494-6864	22	13	5905-00-752-6998	17	24
5950-00-532-1149	7	6	5905-00-752-6998	20	43
5950-00-532-1150	7	5	5905-00-752-7229	5	60
5910-00-542-2010	16	2	5905-00-752-7229	9	14
5905-00-577-0437	13	44	5905-00-752-7229	19	52
6240-00-596-4183	3	71	5905-00-755-2111	9	19
6240-00-596-4183	19	79	5935-00-755-2800	22	4
5935-00-624-9820	18	36	5905-00-755-8132	3	61
9320-00-626-8971	22	12	5905-00-755-8132	5	23
5935-00-636-7145	2	35	5905-00-755-8132	8	6
5910-00-643-8875	13	1	5905-00-755-8132	9	27
5905-00-681-5977	5	46	5905-00-755-8132	18	31
5905-00-681-8817	3	63	5905-00-755-8132	19	33
5905-00-682-0202	5	37	5905-00-755-8389	20	45
5905-00-682-0202	9	16	5910-00-757-3183	11	1
5905-00-682-0210	3	39	5910-00-757-3183	12	1
5905-00-683-2241	3	66	5905-00-763-7257	11	15
5935-00-683-7892	22	2	5905-00-763-7257	12	22
5905-00-686-3129	2	3	5961-00-764-3166	5	17
5905-00-686-3377	3	35	5961-00-764-3166	20	35
5905-00-686-3377	19	32	5910-00-767-4977	13	10
5905-00-686-3378	3	45	5910-00-767-4977	20	21
5905-00-686-3378	5	33	5905-00-768-5612	19	63
5905-00-686-3378	19	64	5910-00-773-7702	3	7
5905-00-686-3378	20	70	5910-00-774-7283	3	10
5905-00-686-3379	3	58	5910-00-781-1154	20	8
5905-00-686-3379	16	24	5961-00-781-1935	19	26
5905-00-686-3379	19	50	5905-00-781-9155	16	21
5905-00-686-3379	21	17	5910-00-783-9403	13	16
5905-00-686-3387	2	97	5910-00-783-9403	17	6
5905-00-686-3387	3	46	5910-00-784-0927	13	5
5905-00-686-3387	9	15	5910-00-784-0927	16	3
5905-00-686-3387	16	14	5910-00-786-9202	9	2
5905-00-686-3387	19	56	5910-00-787-2109	16	6
5905-00-686-3387	20	38	5950-00-790-4102	2	29
5905-00-686-3389	3	70	5950-00-790-4104	7	4
5905-00-687-0002	7	8	5950-00-790-4110	2	75
5905-00-688-4354	13	60	5905-00-800-8322	5	55
5905-00-689-4583	18	17	5905-00-800-8322	13	50
5905-00-702-4829	13	37	5905-00-800-8322	20	48

## NATIONAL STOCK NUMBER AND PART NUMBER INDEX

STOCK NUMBER	FIGURE NO.	ITEM NO.	STOCK NUMBER	FIGURE NO.	ITEM NO.
5905-00-800-8328	13	66	5905-00-829-0184	19	43
5905-00-800-8329	17	37	5905-00-830-4776	19	74
5905-00-801-1214	5	56	5905-00-833-5818	13	55
5905-00-801-1214	9	31	5905-00-833-5821	20	72
5905-00-801-1234	3	62	5905-00-833-5824	5	32
5910-00-801-5603	11	7	5905-00-833-5824	9	22
5910-00-801-5603	12	10	5905-00-834-0021	16	19
5935-00-804-5144	2	49	5905-00-834-6448	20	64
5935-00-804-5144	10	8	5905-00-834-6633	4	7
5935-00-804-5144	18	14	5905-00-834-6633	20	66
5905-00-804-6011	3	33	5905-00-837-4777	20	55
5905-00-804-6011	19	69	5905-00-839-5936	19	71
5910-00-806-3412	3	5	5905-00-839-9229	5	34
5905-00-808-9776	13	67	5905-00-839-9799	9	28
5950-00-809-4073	6	4	5905-00-840-3559	19	76
5950-00-809-4076	19	22	5905-00-840-5794	5	28
5950-00-809-4077	13	24	5905-00-841-8709	3	47
5905-00-809-8688	13	55	5905-00-841-8709	5	41
5905-00-810-0946	13	54	5905-00-841-8709	9	24
5905-00-810-1008	18	23	5905-00-842-6846	5	30
5905-00-810-1008	19	70	5905-00-842-6851	19	66
5905-00-810-1055	3	32	5905-00-842-6851	20	59
5905-00-810-1055	5	25	5905-00-842-6857	13	52
5905-00-810-1055	13	36	5905-00-842-6857	16	20
5905-00-810-1055	17	26	5905-00-842-6857	17	27
5905-00-810-1055	19	57	5905-00-842-6857	19	46
5905-00-810-1055	20	39	5905-00-842-6857	20	40
5905-00-810-5227	3	64	5905-00-842-8568	13	35
5905-00-810-8592	9	13	5905-00-843-6615	3	40
5905-00-811-1601	7	9	5905-00-843-6617	19	67
5905-00-811-9878	13	61	5905-00-843-6618	13	64
5905-00-811-9878	17	40	5905-00-843-6618	19	37
5905-00-811-9878	19	60	5905-00-843-9010	4	8
5905-00-811-9878	20	62	5905-00-843-9010	9	29
5905-00-812-1609	3	48	5905-00-843-9010	19	47
5905-00-812-1609	4	11	5905-00-843-9010	20	71
5905-00-812-1609	5	36	5905-00-843-9014	5	40
5905-00-812-1609	16	22	5905-00-843-9018	5	59
5905-00-812-1609	17	38	5905-00-843-9018	13	55
5905-00-812-1609	19	55	5905-00-843-9018	16	17
5905-00-812-2483	16	26	5905-00-843-9018	19	58
5950-00-815-3830	10	22	5905-00-843-9018	20	53
5950-00-815-3830	21	5	5905-00-843-9020	4	4
5905-00-816-6311	18	27	5905-00-843-9020	19	65
5905-00-816-7089	5	51	5905-00-844-0815	19	78
5905-00-816-7089	17	36	5905-00-844-0815	20	63
5905-00-816-7089	19	61	5905-00-844-1423	13	53
5905-00-817-7971	20	61	5905-00-847-2115	19	68
5340-00-818-0695	2	54	5905-00-847-3427	20	52
5910-00-818-6491	5	2	5905-00-847-3433	19	77
5950-00-819-1990	3	22	5905-00-847-3435	5	53
5950-00-819-1990	4	5	5905-00-847-3435	13	71
5950-00-819-1990	5	13	5905-00-847-3435	17	33
5950-00-819-1990	19	20	5905-00-847-5059	3	49
5950-00-819-1990	20	28	5905-00-847-5059	4	9
5905-00-819-3881	3	37	5905-00-847-5059	13	40
5905-00-819-3881	16	16	5905-00-847-5059	16	13
5905-00-819-3881	19	38	5905-00-847-5059	19	45
5905-00-819-3881	20	60	5905-00-848-8923	13	65
5961-00-821-0710	13	22	5905-00-848-8923	17	21
5905-00-821-5383	19	44	5905-00-848-8924	3	44
5905-00-821-5383	20	57	5905-00-848-8924	17	19
5935-00-823-0487	22	3	5905-00-848-8924	19	54
5910-00-823-1548	3	11	5905-00-848-8924	20	51
5905-00-823-3507	3	43	5905-00-849-3257	9	26
5905-00-824-3087	19	53	5905-00-849-5898	17	30
5905-00-824-3087	20	58	5905-00-849-7442	13	63
5905-00-825-0953	13	68	5905-00-850-1982	5	24
5905-00-825-0955	5	42	5905-00-850-1982	18	32
5905-00-825-5595	3	51	5905-00-850-6879	13	56
5905-00-825-5595	5	58	5905-00-850-6879	19	34
5905-00-825-7719	20	65	5905-00-850-6880	19	51
5910-00-826-1162	2	46	5905-00-850-6880	20	49
5910-00-827-1218	17	4	5905-00-852-2333	13	75
5905-00-827-4815	13	70	5961-00-853-7934	3	17
5961-00-827-4990	8	1	5905-00-854-8117	3	65
5905-00-828-7762	3	36	5905-00-854-8117	5	35
5905-00-829-0184	11	22	5905-00-854-8117	21	18
5905-00-829-0184	12	12	5935-00-856-9441	22	7
5905-00-829-0184	13	45	5905-00-861-5091	13	49

## NATIONAL STOCK NUMBER AND PART NUMBER INDEX

STOCK NUMBER	FIGURE NO.	ITEM NO.	STOCK NUMBER	FIGURE NO.	ITEM NO.
5905-00-861-5091	17	41	5961-00-928-3161	3	29
5905-00-861-5091	19	41	5961-00-928-3161	4	6
5325-00-865-0478	22	19	5961-00-928-3161	5	19
5905-00-865-9565	3	38	5961-00-928-3161	9	9
5910-00-880-5430	5	8	5961-00-928-7939	2	92
5920-00-881-4636	2	38	5961-00-928-7939	5	12
5905-00-881-7132	3	53	5961-00-928-7939	9	5
5905-00-883-3476	13	46	5961-00-928-7939	13	21
5340-00-885-4836	22	18	5961-00-928-7939	16	8
5935-00-885-8598	2	90	5961-00-928-7939	17	10
5910-00-886-8658	11	17	5961-00-928-7939	19	18
5910-00-886-8658	12	24	5961-00-928-7939	20	22
5905-00-889-0201	3	52	5961-00-928-7939	21	9
5905-00-889-0201	4	10	5905-00-929-0482	5	57
5905-00-889-0201	5	48	5961-00-929-2503	13	32
5905-00-889-0201	19	75	5961-00-929-2503	15	1
5905-00-889-0201	20	37	5961-00-929-2503	17	17
5910-00-889-4462	5	6	5905-00-929-3070	3	56
5910-00-889-4462	19	9	5935-00-930-8228	2	5
5355-00-890-3523	18	15	5910-00-931-0029	3	15
5905-00-891-4218	5	52	5910-00-931-0029	7	7
5905-00-891-4221	9	25	5961-00-931-0372	16	12
5905-00-891-4221	20	67	5961-00-931-0372	20	30
5905-00-891-4229	5	50	5961-00-931-5979	20	23
5905-00-892-1474	13	72	5905-00-933-8847	8	4
5905-00-892-1474	20	44	5940-00-935-3515	2	110
5961-00-892-8706	19	24	5910-00-936-7372	13	14
5961-00-892-8706	20	32	5910-00-936-7445	9	3
5905-00-894-0824	13	39	5905-00-936-7710	11	9
5905-00-894-0824	20	68	5905-00-936-7710	12	13
5905-00-894-0825	5	44	5340-00-937-0637	14	5
5905-00-894-0825	17	32	5961-00-937-3768	9	8
5905-00-894-0825	19	49	5905-00-937-7960	9	21
5961-00-901-4862	4	2	5905-00-938-7363	17	35
5950-00-902-3253	5	14	5905-00-938-7431	13	48
5950-00-902-3253	13	25	5961-00-943-7572	13	30
5950-00-902-3253	18	30	5961-00-943-7572	17	13
5950-00-902-3253	20	27	5999-00-949-6571	2	1
6625-00-903-0364	22	5	5961-00-950-0537	3	19
6625-00-903-0366	22	9	5961-00-951-1505	8	8
6625-00-903-0369	22	6	5910-00-952-1060	21	11
5905-00-903-2966	5	26	5961-00-952-1078	19	17
5961-00-904-0296	3	21	5910-00-954-5504	16	5
5961-00-904-0296	5	10	5910-00-954-8917	3	8
5961-00-904-0296	19	15	5961-00-954-9182	17	11
5961-00-904-0296	20	24	5961-00-954-9182	19	16
5961-00-904-0296	21	10	5961-00-955-7708	3	26
5961-00-904-0298	20	26	5961-00-955-7708	5	20
5905-00-904-3673	15	4	5961-00-955-7708	17	16
5950-00-905-1839	16	9	5961-00-955-7708	19	25
5315-00-909-2685	22	14	5910-00-957-5121	11	2
5950-00-910-9938	13	23	5910-00-957-5121	12	2
5961-00-911-9275	6	5	5905-00-958-9862	17	39
5961-00-911-9275	8	9	5940-00-959-4417	3	76
5961-00-914-3087	3	73	5940-00-959-4417	9	35
5910-00-914-4350	8	3	5910-00-965-9729	3	1
5910-00-914-4730	13	17	5910-00-965-9729	14	1
5961-00-914-7496	20	25	5910-00-972-3860	3	3
5935-00-917-9635	2	18	5910-00-972-3860	13	3
5961-00-918-4398	3	72	5905-00-975-1229	3	50
5910-00-919-0373	5	5	5910-00-978-2441	3	4
5930-00-919-1755	2	48	5905-00-978-8281	13	42
5930-00-919-1755	10	5	5905-00-982-8690	19	36
5961-00-919-4566	3	23	5910-00-983-2623	13	12
5961-00-919-4566	5	18	5910-00-983-2623	20	18
5961-00-919-4566	13	33	5910-00-984-2845	3	14
5961-00-919-4566	16	11	5910-00-984-2846	21	21
5961-00-919-4566	17	14	5910-00-984-7588	13	6
5961-00-919-4566	19	28	5910-00-984-7588	16	1
5961-00-919-4566	20	34	5910-00-984-7588	19	5
5961-00-920-5302	3	20	5910-00-985-1261	2	31
5910-00-921-9000	19	14	5905-00-985-6059	18	22
5910-00-923-0529	17	2	5961-00-985-9073	3	30
5961-00-925-3783	5	21	5961-00-985-9073	9	10
5961-00-925-3783	15	2	5961-00-985-9074	2	37
5961-00-927-0829	5	16	5910-00-989-0485	21	6
5961-00-927-0844	9	7	5910-00-990-4544	13	8
5961-00-927-0845	13	34	5910-00-993-8305	13	7
5961-00-927-0845	16	10	5910-00-993-8305	17	8
5961-00-927-0845	17	15	5910-00-993-8305	20	4

## NATIONAL STOCK NUMBER AND PART NUMBER INDEX

STOCK NUMBER	FIGURE NO.	ITEM NO.	STOCK NUMBER	FIGURE NO.	ITEM NO.		
5910-00-995-0614	20	1	5905-00-997-1131	13	73		
5961-00-995-7824	19	27	5905-00-998-1903	13	59		
5910-00-996-0632	16	7	5910-00-998-2467	17	1		
PART NUMBER	FSCM	FIG. NO.	ITEM NO.	PART NUMBER	FSCM	FIG. NO.	ITEM NO.
BBFW16254J	77764	3	68	CS13BF154K	81349	5	9
BBFW296K	77764	7	9	CS13BF154K	81349	21	22
BBFW8254J	77764	3	67	CS13BF475K	81349	9	2
BT110SB	59730	2	53	CS13BF476K	81349	6	1
BWH100J	75042	8	2	CS13BF476K	81349	9	4
BWH2-150J	75042	8	4	CS13BF685K	81349	13	15
BWH2R36J	75042	9	21	CS13BG105M	81349	10	26
CC20CKR75C	81349	5	7	CS13BG105M	81349	13	4
CC20CK010C	81349	10	12	CS13BG105M	81349	17	5
CC20CK1R5C	81349	10	13	CT100-153J	84048	20	65
CEAT010R0F	07716	13	49	CT100-252J	84048	20	56
CEAT010R0F	07716	17	41	CT100-501J	84048	17	18
CEAT010R0F	07716	19	41	CT100-502J	84048	5	57
CEAT010R0F	07716	20	41	CT150-204M	84048	3	56
CEAT030R1F	75042	5	49	CT150-204M	84048	20	35
CEAT030R1F	75042	9	17	CT500-101K	84048	5	50
CEAT030R1F	75042	11	28	CT500-102K	84048	5	54
CEAT030R1F	75042	12	20	CT500-102K	84048	9	30
CEAT030R1F	75042	13	47	CT500-102K	84048	20	47
CEAT030R1F	75042	17	22	CT500-201K	84048	5	52
CEAT030R1F	75042	19	35	CT500-202K	84048	9	18
CEAT030R1F	75042	20	46	CT500-203K	84048	20	69
CEAT033R2F	07716	17	28	CT500-501K	84048	9	25
CEAT036R5F	07716	17	25	CT500-501K	84048	20	67
CEAT043R2F	07716	19	42	CW1082USM281A	80058	1	4
CEAT047R5F	07716	13	59	DA045-040CD	71590	2	31
CEAT07503F	75042	11	13	DA938-000J	71590	3	15
CEAT07503F	75042	12	18	DA938-000J	71590	7	7
CEAT21951B	07716	3	54	DD203	71590	13	1
CEAT23870B	07716	5	31	D2361	93332	17	11
CEAT250R0B	07716	3	53	D2361	93332	19	16
CECT217821B	07716	3	55	E50011-044	80033	2	86
CECT26003B	07716	21	3	FDG1088	13715	2	92
CM05CD120J03	81349	13	14	FDG1088	13715	3	18
CM05CD220J03	81349	19	7	FDG1088	13715	5	12
CM05CD220J03	81349	20	3	FDG1088	13715	9	5
CM05ED300J03	81349	19	6	FDG1088	13715	13	21
CM05ED300J03	81349	20	7	FDG1088	13715	16	8
CM05ED390G03	81349	17	3	FDG1088	13715	17	10
CM05ED390J03	81349	20	10	FDG1088	13715	19	18
CM05ED430J03	81349	20	19	FDG1088	13715	20	22
CM05ED470J03	81349	13	18	FDG1088	13715	21	9
CM05ED560J03	81349	13	13	FD2225	13715	3	21
CM05ED560J03	81349	17	9	FD2225	13715	5	10
CM05ED560J03	81349	20	5	FD2225	13715	19	15
CM05ED600J03	81349	19	13	FD2225	13715	20	24
CM05ED680J03	81349	13	17	FD2225	13715	21	10
CM05ED800J03	81349	20	17	FD3369	13715	13	22
CM05FD101G03	81349	13	6	FD6195	13715	20	25
CM05FD101G03	81349	16	1	FD7018	13715	3	17
CM05FD101G03	81349	19	5	F1151	05397	5	15
CM05FD121G03	81349	16	5	F1151	05397	19	23
CM05FD161G03	81349	13	8	F1151	05397	20	31
CM05FD201F03	81349	19	10	GA10UUF500VDC	78488	19	14
CM05FD221J03	81349	20	1	GA407UUF500VDC	78488	19	8
CM05FD271J03	81349	16	4	GM641B	01295	19	26
CM05FD361F03	81349	16	7	G126	79727	2	48
CM05FD441F03	81349	5	3	G126	79727	10	5
CM05FD821G03	81349	17	2	HEW98-104M	84411	11	21
CM06FD152G03	81349	20	8	HEW98-104M	84411	12	14
CM06FD202G03	81349	3	5	H268	27777	7	2
CM06FD582F03	81349	3	10	H323-2-1-1	83014	22	18
CS13BD226K	81349	13	16	H51074020	99848	13	26
CS13BD226K	81349	17	6	H51074020	99848	14	4
CS13BE225K	81349	5	8	H51074020	99848	17	12
CS13BE225M	81349	3	9	H559-2-1	83014	22	19
CS13BE225M	81349	4	3	JN10-1835A1	56289	2	32
CS13BE225M	81349	19	2	LC018A10SS	84830	2	62
CS13BE225M	81349	20	2	MD918	04713	13	28
CS13BE225M	81349	21	16	MPS6543	04713	20	29
CS13BF105K	81349	16	6	MR306-17	95348	13	76
CS13BF126K	81349	20	13	MS90078-9	96906	2	103

## NATIONAL STOCK NUMBER AND PART NUMBER INDEX

PART NUMBER	FSCM	FIG. NO.	ITEM NO.	PART NUMBER	FSCM	FIG. NO.	ITEM NO.
NB0-18P	95265	13	24	RN60C1113D	81349	12	3
NB0-37P3	95265	19	22	RN60C1202B	81349	18	40
NE2E1	80131	3	71	RN60C1211F	81349	13	38
NE2E1	80131	19	79	RN60C1211F	81349	19	62
NF224	05820	3	74				
NF224	05820	5	65				
NS2-18-4000F	91637	14	2	RN60C1301F	81349	19	76
NS2B20-1620F	91637	15	3	RN60C1302F	81349	17	23
NS2820-4530F	91637	15	5	RN60C1303F	81349	3	51
OS189APUSM281	80058	1	11	RN60C1303F	81349	5	58
PL1186AUSM	80058	1	3	RN60C1500F	81349	5	51
PL1187AUSM	80058	1	2	RN60C1500F	81349	17	36
PME60T09003F	03888	11	5	RN60C1500F	81349	19	61
PME60T09003F	03888	12	5	RN60C1501F	81349	5	59
PME60T09903F	03888	11	8	RN60C1501F	81349	13	55
PME60T09903F	03888	12	11	RN60C1501F	81349	16	17
PME60T09993F	03888	11	20	RN60C1501F	81349	19	58
PME60T09993F	03888	12	27	RN60C1501F	81349	20	53
PME70T0-1505F	03888	21	13	RN60C1502F	81349	16	26
PME70T0-3005F	03888	21	14	RN60C1503F	81349	3	40
PME70T0-6004D	03888	21	15	RN60C1620F	81349	20	52
PME70T0-9004D	03888	21	12	RN60C1621F	81349	5	55
PME80T03005F	03888	3	59	RN60C1621F	81349	13	50
QB22-1	95265	6	4	RN60C1621F	81349	20	48
RC07GF100J	81349	20	61	RN60C1622F	81349	13	64
RC07GF104J	81349	2	3	RN60C1622F	81349	19	37
RC07GF105J	81349	3	63	RN60C1820F	81349	17	39
RC07GF2R7J	81349	3	52	RN60C1822F	81349	5	47
RC07GF2R7J	81349	4	10	RN60C1823F	81349	19	66
RC07GF2R7J	81349	5	48	RN60C1823F	81349	20	59
RC07GF2R7J	81349	19	75	RN60C2000F	81349	3	31
RC07GF2R7J	81349	20	37	RN60C2000F	81349	5	45
RC07GF220J	81349	20	45	RN60C2000F	81349	13	69
RC07GF223J	81349	7	8	RN60C2000F	81349	17	24
RC07GF512J	81349	3	66	RN60C2000F	81349	20	43
RC20GF101K	81349	3	41	RN60C2001F	81349	3	48
RDM15E470J3C	72136	13	9	RN60C2001F	81349	4	11
RD461	75042	18	15	RN60C2001F	81349	5	36
RL07S750G	81349	16	21	RN60C2001F	81349	16	22
RL07S912G	81349	16	15	RN60C2001F	81349	17	38
RL20S243G	81349	19	63	RN60C2001F	81349	19	55
RL32S152G	81349	15	4	RN60C2210F	81349	5	27
RL32S183J	81349	5	26	RN60C2210F	81349	13	51
RL32S221J	81349	16	23	RN60C2210F	81349	19	48
RL32S683J	81349	3	50	RN60C2211F	81349	13	55
RN20C9093F	81349	3	57	RN60C2212F	81349	18	27
RN55D38R3F	81349	13	75	RN60C2430F	81349	13	43
RN60C1000F	81349	3	32	RN60C2430F	81349	17	31
RN60C1000F	81349	5	25	RN60C2430F	81349	20	54
RN60C1000F	81349	13	36	RN60C2431F	81349	4	4
RN60C1000F	81349	17	26	RN60C2431F	81349	19	65
RN60C1000F	81349	19	57	RN60C2432F	81349	4	7
RN60C1000F	81349	20	39	RN60C2432F	81349	20	66
RN60C1001F	81349	3	42	RN60C2553B	81349	21	2
RN60C1001F	81349	5	61	RN60C2740F	81349	19	68
RN60C1001F	81349	9	11	RN60C2741F	81349	3	34
RN60C1001F	81349	11	19	RN60C2741F	81349	5	39
RN60C1001F	81349	12	26	RN60C2742F	81349	19	67
RN60C1001F	81349	16	25	RN60C2743F	81349	13	35
RN60C1001F	81349	18	25	RN60C3010F	81349	13	39
RN60C1001F	81349	19	72	RN60C3010F	81349	20	68
RN60C1001F	81349	20	42	RN60C3011F	81349	13	61
RN60C1002F	81349	3	58	RN60C3011F	81349	17	40
RN60C1002F	81349	16	24	RN60C3011F	81349	19	60
RN60C1002F	81349	19	50	RN60C3011F	81349	20	62
RN60C1002F	81349	21	17	RN60C3111F	81349	9	15
RN60C1003F	81349	3	61	RN60C3320F	81349	5	53
RN60C1003F	81349	5	23	RN60C3320F	81349	13	71
RN60C1003F	81349	8	6	RN60C3320F	81349	17	33
RN60C1003F	81349	9	27	RN60C3321F	81349	13	37
RN60C1003F	81349	18	31	RN60C3322F	81349	3	70
RN60C1003F	81349	19	33	RN60C3323D	81349	11	12
RN60C1012D	81349	11	9	RN60C3323D	81349	12	17
RN60C1012D	81349	12	13	RN60C3323F	81349	9	28
RN60C1023B	81349	21	1	RN60C3650F	81349	19	77
RN60C1101F	81349	13	55	RN60C3651F	81349	3	47
RN60C1102F	81349	5	40	RN60C3651F	81349	5	41
RN60C1103F	81349	18	23	RN60C3651F	81349	9	24
RN60C1103F	81349	19	70	RN60C3652F	81349	20	64
RN60C1113D	81349	11	3	RN60C3920F	81349	5	44

## NATIONAL STOCK NUMBER AND PART NUMBER INDEX

PART NUMBER	FSCM	FIG. NO.	ITEM NO.	PART NUMBER	FSCM	FIG. NO.	ITEM NO.
RN60C3920F	81349	17	32	RN65C1001F	81349	17	34
RN60C3920F	81349	19	49	RN65C1004F	81349	5	24
RN60C3921F	81349	13	54	RN65C1004F	81349	18	32
RN60C4320F	81349	13	52	RN65C1301F	81349	13	74
RN60C4320F	81349	16	20	RN65C1302F	81349	3	39
RN60C4320F	81349	17	27	RN65C1501F	81349	5	42
RN60C4320F	81349	19	46	RN65C2002F	81349	3	43
RN60C4320F	81349	20	40	RN65C2431F	81349	5	38
RN60C4321F	81349	4	8	RN65C3012F	81349	13	70
RN60C4321F	81349	9	29	RN65C3320F	81349	13	60
RN60C4321F	81349	19	47	RN65C3322F	81349	5	37
RN60C4321F	81349	20	71	RN65C3322F	81349	9	16
RN60C4322F	81349	3	64	RN65C3920F	81349	3	36
RN60C4323F	81349	9	23	RN65C4752F	81349	19	73
RN60C4750F	81349	17	30	RN65C5620F	81349	3	38
RN60C4751F	81349	20	72	RN65C6810F	81349	16	19
RN60C4753F	81349	19	53	RN65C6813F	81349	5	34
RN60C4753F	81349	20	58	RN65C8983D	81349	18	22
RN60C4993D	81349	11	15	RN70C1212F	81349	5	46
RN60C4993D	81349	12	22	RN70C1504B	81349	21	4
RN60C5110F	81349	3	44	RN70C1622F	81349	19	71
RN60C5110F	81349	17	19	RN70C1822F	81349	19	44
RN60C5110F	81349	19	54	RN70C1822F	81349	20	57
RN60C5110F	81349	20	51	RN70C2001F	81349	13	67
RN60C5111F	81349	2	97	RN70C2152F	81349	5	56
RN60C5111F	81349	3	46	RN70C2152F	81349	9	31
RN60C5111F	81349	16	14	RN70C2212F	81349	5	43
RN60C5111F	81349	19	56	RN70C2212F	81349	20	50
RN60C5111F	81349	20	38	RN70C2432F	81349	9	26
RN60C5112F	81349	3	33	RN70C26R1F	81349	17	29
RN60C5112F	81349	19	69	RN70C2742F	81349	5	28
RN60C56R2F	81349	13	56	RN70C3012F	81349	9	13
RN60C56R2F	81349	19	34	RN70C3320F	81349	13	62
RN60C5620F	81349	13	72	RN70C3322F	81349	9	20
RN60C5620F	81349	20	44	RN70C4750F	81349	13	68
RN60C5621F	81349	5	60	RN70C5110F	81349	3	62
RN60C5621F	81349	9	14	RN70C6190F	81349	13	66
RN60C5621F	81349	19	52	RN70C6812F	81349	9	19
RN60C61R9F	81349	13	42	RN70C7500F	81349	17	37
RN60C6190F	81349	13	58	RN70D2494F	81349	3	60
RN60C6190F	81349	17	20	RS2-64-1690F	91637	14	3
RN60C6191F	81349	3	35	RS2B95-1002F	91637	19	39
RN60C6191F	81349	19	32	RS2B95-153A	91637	19	36
RN60C6192F	81349	3	65	RV6LAYSAL04A	81349	13	44
RN60C6192F	81349	5	35	SE445	03508	13	19
RN60C6192F	81349	21	18	SG5526	03877	20	23
RN60C68R1F	81349	13	63	SJL266	04713	2	89
RN60C6810F	81349	19	51	SKT400	98291	3	76
RN60C6810F	81349	20	49	SKT400	98291	9	35
RN60C6811F	81349	20	55	SM6924	01295	5	16
RN60C6812F	81349	3	37	SM8158	04713	9	7
RN60C6812F	81349	16	16	SM9104	04713	13	32
RN60C6812F	81349	19	38	SM9104	04713	15	1
RN60C6812F	81349	20	60	SM9104	04713	17	17
RN60C75R0F	81349	11	22	SPS4661	04713	19	29
RN60C75R0F	81349	12	12	SR1356	04713	3	20
RN60C75R0F	81349	13	45	SR1358-10	04713	3	19
RN60C75R0F	81349	19	43	SR1358-6	04713	6	5
RN60C7500F	81349	13	53	SR1358-6	04713	8	9
RN60C7501F	81349	5	30	SR1358-8	04713	9	6
RN60C82R5F	81349	9	12	SS2061	04713	3	25
RN60C82R5F	81349	21	8	SS2111	04713	3	26
RN60C8250F	81349	3	49	SS2111	04713	5	20
RN60C8250F	81349	4	9	SS2111	04713	17	16
RN60C8250F	81349	13	40	SS2111	04713	19	25
RN60C8250F	81349	16	13	SS2123	04713	3	24
RN60C8250F	81349	19	45	SS2123	04713	5	22
RN60C8251F	81349	3	45	SS2188	04713	3	23
RN60C8251F	81349	5	33	SS2188	04713	5	18
RN60C8251F	81349	19	64	SS2188	04713	13	33
RN60C8251F	81349	20	70	SS2188	04713	16	11
RN60C8252F	81349	5	32	SS2188	04713	17	14
RN60C8252F	81349	9	22	SS2188	04713	19	28
RN60C90R9F	81349	13	46	SS2188	04713	20	34
RN60C9090F	81349	13	65	SS5651	04713	13	29
RN60C9090F	81349	17	21	ST1657	03877	19	31
RN60C9091F	81349	19	78	ST1657	03877	20	33
RN60C9091F	81349	20	63	SZ10939-101	04713	9	33
RN60D1004F	81349	11	16	SZ10939-135	04713	17	43
RN60D1004F	81349	12	23	SZ10939-135	04713	19	81

## NATIONAL STOCK NUMBER AND PART NUMBER INDEX

PART NUMBER	FSCM	FIG. NO.	ITEM NO.	PART NUMBER	FSCM	FIG. NO.	ITEM NO.
SZ10939-144	04713	3	72	01801-26506	28480	10	27
SZ10939-171	04713	19	80	01801-61101	28480	13	77
SZ10939-182	04713	3	73	01801-63401	28480	10	11
SZ10939-320	04713	13	79	01801-63402	28480	10	15
SZ10939-324	04713	20	75	01801-66505	28480	10	1
SZ10939-395	04713	9	34	01801-66522	28480	10	19
SZ10939-98	04713	13	78	01801-66523	28480	10	20
SZ10939-98	04713	17	44	01801-66525	28480	10	2
SZ10939-98	04713	20	73	01801-66526	28480	10	17
S3620	07263	3	28	01801-67401	28480	10	10
S541	15779	6	2	01801-67402	28480	10	6
TAO-01UF100V	91418	16	2	01801-67403	28480	10	9
TB60-221JQ3M	71590	17	1	01821-60101	28480	18	38
T22AB5	13636	2	54	01821-61906	28480	18	2
T51410-9	72982	5	2	01821-66509	28480	18	1
UG1035U	80058	22	7	01821-66510	28480	18	20
UG255U	80058	22	20	01821-67401	28480	18	5
UG273U	80058	22	11	01821-67402	28480	18	10
UG274BU	80058	22	2	01821-67403	28480	18	4
UG58CU	80058	22	16	0340-0152	28480	15	6
UG88EU	80058	22	3	0363-0006	28480	2	51
UPL21M	97539	2	35	0370-0342	28480	18	9
U12P	71707	13	23	0370-0348	28480	2	7
XB04176	98291	7	3	0370-0350	28480	2	8
X5133-9SMD	79136	11	29	0370-0351	28480	18	6
X5133-9SMD	79136	12	8	0370-0432	28480	2	66
ZX5173	76385	2	71	0370-0432	28480	10	7
Z82R7	74276	9	32	06-590-65-4A	02114	19	21
00180-01218	28480	2	76	0905-0331	28480	2	81
00180-04601	28480	2	84	1N3714	80131	20	26
00180-05002	28480	2	72	1N3718	80131	19	19
00180-05401	28480	2	88	1N4997	80131	8	1
00180-09101	28480	2	61	10003-62101	28480	22	13
00180-09102	28480	2	39	10003-62102	28480	22	17
00180-09104	28480	2	50	101002	75915	2	30
00180-09105	28480	2	45	10164-05101	28480	22	23
00180-21202	28480	2	57	10164-61601	28480	22	15
00180-23201	28480	2	43	10164-64102	28480	22	1
00180-23202	28480	2	44	10178-60501	28480	2	65
00180-23701	28480	2	47	102SRGFB13	08717	2	16
00180-24702	28480	2	26	109D406X0030C2	56289	19	12
00180-25401	28480	2	77	11A1037	82389	2	111
00180-43101	28480	2	63	12S1032	82389	2	24
00180-43102	28480	2	58	1200-0408	28480	2	6
00180-43103	28480	2	52	1205-0204	28480	13	80
00180-44106	28480	2	101	133-32-10-013	71785	2	90
00180-45401	28480	2	107	1390-0016	28480	2	78
00180-45402	28480	2	12	1390-0016	28480	22	8
00180-45403	28480	2	19	1390-0017	28480	2	85
00180-45404	28480	2	20	148P175A	56289	2	46
00180-60111	28480	2	64	1510-0038	28480	2	110
00180-60801	28480	7	4	1520-0063	28480	2	83
00180-61001	28480	2	17	152239	78947	22	4
00180-61101	28480	2	96	1537-44	99800	3	22
00180-61674	28480	2	33	1537-44	99800	4	5
00180-61903	28480	2	42	1537-44	99800	5	13
00180-65601	28480	2	29	1537-44	99800	19	20
00180-66513	28480	2	55	1537-44	99800	20	28
00180-66531	28480	2	28	1537-48	99800	16	9
00180-66532	28480	2	109	15523	76854	8	5
00180-66533	28480	2	36	1750A64A	28480	11	26
00180-66534	28480	2	91	1750A64A	28480	12	9
00180-66535	28480	2	95	1901-0028	28480	8	8
00180-66536	28480	2	73	1902-0210	28480	17	42
00180-67401	28480	2	10	1902-0688	28480	20	74
00180-67402	28480	2	68	1912-0004	28480	19	17
00180-67402	28480	10	4	192P10292	56289	13	7
00180-67403	28480	2	11	192P10292	56289	17	8
00180-67404	28480	2	67	192P10292	56289	20	4
0150-0050	28480	13	5	192P10352	56289	3	1
0150-0050	28480	16	3	192P10352	56289	14	1
0160-2320	28480	3	16	192P10392	56289	19	1
0160-2320	28480	7	10	192P10452	56289	3	14
0160-2486	28480	3	13	192P10492	56289	9	1
0160-2959	28480	19	3	192P10492	56289	19	4
01801-09101	28480	10	28	192P10492	56289	20	11
01801-23101	28480	10	29	192P10492	56289	21	24
01801-23206	28480	11	27	192P18292	56289	21	20
01801-23206	28480	12	19	192P22302	56289	21	21
01801-23206	28480	12	19	192P22392	56289	3	2

## NATIONAL STOCK NUMBER AND PART NUMBER INDEX

PART NUMBER	FSCM	FIG. NO.	ITEM NO.	PART NUMBER	FSCM	FIG. NO.	ITEM NO.
192P22392	56289	5	4	3100-1349	28480	21	25
192P22392	56289	19	11	3100-1350	28480	10	3
192P22392	56289	20	6	3100-1356	28480	18	13
192P22492	56289	6	3	3100-1369	28480	21	23
192P33292	56289	17	7	312-300	75915	2	102
192P47392	56289	5	6				
192P47392	56289	19	9	312-500	75915	2	94
2N2635	80131	5	17	313-800	75915	22	10
2N3053	80131	3	30	31301-6	75915	2	112
2N3053	80131	9	10	32D212G040AB6A	56289	2	98
2N3055	80131	2	37	32D291F200AB2A	56289	2	100
2N3119	80131	5	21	32D342G025AB2A	56289	2	99
2N3119	80131	15	2	32D431F200AC2A	56289	2	56
2N3417	80131	9	8	332-14-02-006	71785	2	106
2N3440	80131	3	27	332-14-02-006	71785	18	39
2N3563	80131	13	30	332-14-03-011	71785	10	25
2N3563	80131	17	13	342014	75915	2	38
2N3638	80131	4	2	3500S42-503	80294	18	17
2N3640	80131	13	34	3510-11	75915	2	93
2N3640	80131	16	10	357003	75915	2	105
2N3640	80131	17	15	3701	71700	2	34
2N3904	80131	19	24	4JX16A1014	03508	3	29
2N3904	80131	20	32	4JX16A1014	03508	4	6
2N3906	80131	16	12	4JX16A1014	03508	5	19
2N3906	80131	20	30	4JX16A1014	03508	9	9
2N5179	07688	13	31	40C130A2	56289	21	11
2N709	80131	19	27	40C200A2	56289	21	7
2N964	80131	19	30	40C81A2	56289	21	6
2100-1418	28480	5	29	40D206G025DC6	56289	3	12
2100-1901	28480	2	13	40YY2015-1	81073	18	3
2100-1903	28480	2	14	42428-3	00779	2	4
2100-1904	28480	2	9	4320-0201	28480	2	40
2100-1905	28480	2	25	4320-0222	28480	22	12
2100-1906	28480	2	22	4521-14-20-2N	86928	10	21
2100-2001	28480	18	24	490P10251	56289	20	16
2100-2002	28480	18	28	490P10351	56289	20	15
2100-2008	28480	10	14	5000-0234	28480	14	5
2100-2062	28480	10	23	5000-0467	28480	18	7
2100-2063	28480	10	24	5000-0468	28480	18	8
2100-2063	28480	18	26	5000-0470	28480	18	35
2100-2076	28480	2	74	5020-0495	28480	3	75
2100-2146	28480	10	16	5020-0495	28480	4	1
2100-2271	28480	10	18	5020-0495	28480	5	64
2150-32	99800	10	22	5020-0495	28480	8	7
2150-32	99800	21	5	5020-0495	28480	9	36
219-2	83330	2	18	5020-0495	28480	19	82
26-4100-32P	02660	18	41	5020-0495	28480	20	76
26-4200-24S	02660	18	36	5020-0496	28480	18	21
26-4200-32S	02660	2	60	5020-0497	28480	18	33
2611225-15	91886	2	59	5040-0218	28480	11	25
261125-6	91886	2	23	5040-0218	28480	12	6
293011	76530	2	1	5040-0402	28480	7	6
30D106F150DD2	56289	3	11	5040-0430	28480	7	5
30D106G025BB2	56289	17	4	5040-0444	28480	2	70
30D107G012CC2	56289	3	7	5040-0446	28480	2	82
30D256G012BB2	56289	20	12	5040-0447	28480	2	79
301-000C0G0-180J	72982	20	9	5040-0453	28480	2	21
301-000C0G0-200J	72982	20	20	5040-0456	28480	18	34
301-000C0H0-100J	72982	11	14	5040-0457	28480	18	37
301-000C0H0-100J	72982	12	21	5040-0459	28480	2	87
301-000C0H0-519C	72982	11	11	5060-0407	28480	22	4
301-000C0H0-519C	72982	12	16	5060-0417	28480	22	6
301-000C0J0-2290	72982	11	2	5060-0418	28480	22	14
301-000C0J0-2290	72982	12	2	5060-0419	28480	22	9
301-000C0J0-339C	72982	3	4	5060-0420	28480	22	5
301-00000G0-120J	72982	11	6	5060-0435	28480	2	75
301-00000G0-120J	72982	12	7	5080-0442	28480	13	20
301-00000G0-120J	72982	13	11	5080-0449	28480	13	27
30624-1	95712	2	49	5080-0464	28480	5	11
30624-1	95712	10	8	5080-0482	28480	20	36
30624-1	95712	18	14	5083-9083	28480	2	69
3100-1340	28480	11	24	52-146-0000	98291	18	29
3100-1340	28480	12	29	53C47	28480	3	8
3100-1341	28480	18	12	530-007	72982	3	6
3100-1342	28480	18	18	530-007	72982	11	4
3100-1343	28480	18	16	530-007	72982	12	4
3100-1345	28480	2	41	535-009-4R	72982	3	3
3100-1347	28480	18	11	535-009-4R	72982	13	3
3100-1348	28480	11	23	535-015-4R	72982	11	17
3100-1348	28480	12	28	535-015-4R	72982	12	24



## NATIONAL STOCK NUMBER AND PART NUMBER INDEX

NOTE: LATEST NATIONAL STOCK NUMBER ASSIGNMENTS ARE INCLUDED AT END OF INDEX.

PART NUMBER	FSCM	FIG. NO.	ITEM NO.	PART NUMBER	FSCM	FIG. NO.	ITEM NO.
535-031-4R	72982	11	7	62PR200	73138	13	41
535-031-4R	72982	12	10	62PR5K	73138	19	74
535-033-4R	72982	5	5	62PR50	73138	13	48
535-034-4R	72982	11	1	62PR50K	73138	3	69
535-034-4R	72982	12	1	62PR500	73138	13	73
538-011COP0-89R	72982	13	10	6370-0432	28480	18	19
538-011COP0-92R	72982	13	12	652-020-101K	72982	11	10
538-011COP0-92R	72982	20	18	652-020-101K	72982	12	15
538-011COP0-89R	72982	20	21	666-003-102K	72982	11	18
538-011E2P0-94R	72982	13	2	666-003-102K	72982	12	25
5555-18SMD	79136	2	113	6938	79727	5	63
56-590-65-4A	02114	5	14	7201WHTGW	09353	2	15
56-590-65-4A	02114	13	35	851-000X5U0-4722	72982	5	1
56-590-65-4A	02114	18	30	863T10451W2	84411	20	14
56-590-65-4A	02114	20	27	863T10551W2	84411	21	19
600D107G020DD4	56289	8	3	901-2	75915	2	80
600D186F150DG4	56289	9	3	9100-1129	28480	2	108
62-97-0	83138	19	40	9220-1157	28480	22	21
62PR1MEG	73138	7	1	9220-1158	28480	22	22
62PR1OK	73138	17	35	9553	72825	2	5
62PR100	73138	13	57	9709-4	72825	2	2
62PR20K	73138	5	62	974-401	26365	2	27

## LATEST NATIONAL STOCK NUMBER ASSIGNMENTS

STOCK NUMBER	FIG. NO.	ITEM NO.
5910-00-007-2002	3	9
5910-00-007-2002	4	3
5910-00-007-2002	19	2
5910-00-007-2002	21	16
5910-00-056-7976	16	4
6210-00-103-0056	2	16
5905-00-125-0982	5	62
5940-00-192-9962	10	25
5920-00-199-3968	22	10
5910-00-290-1383	19	6
5910-00-290-1383	20	7
5905-00-299-4417	2	34
5910-00-403-8872	13	2
5905-00-484-2988	7	1
5910-00-495-0042	10	26
5910-00-495-0042	13	4
5910-00-495-0042	17	5
5920-00-556-9946	2	102
5330-00-582-3319	2	80
5920-00-710-8434	2	94
5905-00-758-2920	16	15
5910-00-805-6630	10	12
5961-00-821-2309	13	78
5961-00-821-2309	17	44
5961-00-821-2309	20	73
5905-00-835-3251	19	13
5905-00-852-8710	14	3
5905-00-861-5091	20	41
5895-00-873-5675	19	21
5365-00-913-5892	2	113
5961-00-917-0660	19	31
5961-00-917-0660	20	33
5910-00-926-8217	6	1
5910-00-926-8217	9	4
5961-00-928-7939	3	18
5910-00-929-4725	3	2
5910-00-929-4725	5	4
5910-00-931-6981	17	18
5910-00-993-8307	19	1
5961-00-998-1923	3	28

NOTE: SEE PAGE 86 FOR ADDITIONAL LATEST NATIONAL STOCK NUMBER ASSIGNMENTS

## NATIONAL STOCK NUMBER AND PART NUMBER INDEX

## ADDITIONAL LATEST NATIONAL STOCK NUMBER ASSIGNMENTS

STOCK NUMBER	FIG. NO.	ITEM NO.
5910-00-110-0932	20	13
5905-00-350-1213	11	13
5905-00-350-1213	12	18
5905-00-461-2223	16	18
5905-00-461-2223	19	59
5920-00-518-1790	2	104
5910-00-805-6287	3	12
5905-00-929-2528	5	49
5905-00-929-2528	9	17
5905-00-929-2528	11	28
5905-00-929-2528	12	20
5905-00-929-2528	13	47
5905-00-929-2528	17	22
5905-00-929-2528	19	35
5905-00-929-2528	20	46

## LATEST PART NUMBER ASSIGNMENTS

PART NUMBER	FSCM	FIG. NO.	ITEM NO.
F02A250V3-8A	81349	2	104
RNR60C1212FS	81349	16	18
RNR60C1212FS	81349	19	59

RECOMMENDED CHANGES TO EQUIPMENT TECHNICAL MANUALS



SOMETHING WRONG WITH THIS MANUAL?

THEN...JOT DOWN THE DOPE ABOUT IT ON THIS FORM, TEAR IT OUT, FOLD IT AND DROP IT IN THE MAIL!

FROM: (YOUR UNIT'S COMPLETE ADDRESS)

Commander  
Stateside Army Depot  
ATTN: AMSTA-US  
Stateside, N.J. 07703

DATE 10 July 1975

PUBLICATION NUMBER TM 11-5840-340-12	DATE 23 Jan 74	TITLE Radar Set AN/PSC-76
---	-------------------	------------------------------

BE EXACT...PIN-POINT WHERE IT IS				IN THIS SPACE TELL WHAT IS WRONG AND WHAT SHOULD BE DONE ABOUT IT:
PAGE NO.	PARA-GRAPH	FIGURE NO.	TABLE NO.	
2-25	2-28			<p>Recommend that the installation antenna alignment procedure be changed throughout to specify a 2° IFF antenna lag rather than 1°.</p> <p>REASON: Experience has shown that with only a 1° lag, the antenna servo system is too sensitive to wind gusting in excess of 45 knots, and has a tendency to rapidly accelerate and decelerate as it hunts, causing strain to the drive train. Hunting is minimized by adjusting the lag to 2° without degradation of operation.</p>
3-10	3-3		3-1	<p>Item 5, Function column. Change "2 db" to "3db."</p> <p>REASON: The adjustment procedure for the TRANS POWER FAULT indicator calls for a 3 db (500 watts) adjustment to light the TRANS POWER FAULT indicator.</p>
5-6	5-8			<p>Add new step f.1 to read, "Replace cover plate removed in step e.1, above."</p> <p>REASON: To replace the cover plate.</p>
		F03		<p>Zone C 3. On J1-2, change "+24 VDC to "+5 VDC."</p> <p>REASON: This is the output line of the 5 VDC power supply. + 24 VDC is the input voltage.</p>

TYPED NAME, GRADE OR TITLE, AND TELEPHONE NUMBER SSG I. M. DeSpirito 999-1776	SIGN HERE: <i>SSG I. M. DeSpirito</i>
--	--

DA FORM 2028-2 (TEST) 1 AUG 74

P.S.--IF YOUR UNIT WANTS TO KNOW ABOUT YOUR MANUAL "FIND," MAKE A CARBON COPY OF THIS AND GIVE IT TO YOUR HEADQUARTERS.

HISA 1686-75

TEAR ALONG DOTTED LINE



RECOMMENDED CHANGES TO EQUIPMENT TECHNICAL MANUALS



**SOMETHING WRONG WITH THIS MANUAL?**

THEN... JOT DOWN THE DOPE ABOUT IT ON THIS FORM, TEAR IT OUT, FOLD IT AND DROP IT IN THE MAIL!

FROM: (YOUR UNIT'S COMPLETE ADDRESS)

DATE

PUBLICATION NUMBER

DATE

TITLE

BE EXACT... PIN-POINT WHERE IT IS

IN THIS SPACE TELL WHAT IS WRONG AND WHAT SHOULD BE DONE ABOUT IT:

PAGE NO.

PARA-GRAPH

FIGURE NO.

TABLE NO.

TEAR ALONG DOTTED LINE

TYPED NAME, GRADE OR TITLE, AND TELEPHONE NUMBER

SIGN HERE:

DA FORM 2028-2 (TEST) 1 AUG 74

P.S.--IF YOUR OUTFIT WANTS TO KNOW ABOUT YOUR MANUAL "FIND," MAKE A CARBON COPY OF THIS AND GIVE IT TO YOUR HEADQUARTERS.

FILL IN YOUR  
UNIT'S ADDRESS

FOLD BACK

DEPARTMENT OF THE ARMY

OFFICIAL BUSINESS

Commander  
US Army Electronics Command  
ATTN: DRSEL-MA-Q  
Fort Monmouth, New Jersey 07703

FOLD BACK

TEAR ALONG DOTTED LINE

REVERSE OF DA FORM 2028-2 (TEST)



# SOMETHING WRONG WITH THIS MANUAL?

THEN... JOT DOWN THE DOPE ABOUT IT ON THIS FORM, TEAR IT OUT, FOLD IT AND DROP IT IN THE MAIL!

FROM: (YOUR UNIT'S COMPLETE ADDRESS)

DATE

PUBLICATION NUMBER

DATE

TITLE

BE EXACT... PIN-POINT WHERE IT IS

IN THIS SPACE TELL WHAT IS WRONG AND WHAT SHOULD BE DONE ABOUT IT:

PAGE NO.

PARA-GRAPH

FIGURE NO.

TABLE NO.

TEAR ALONG DOTTED LINE

TYPED NAME, GRADE OR TITLE, AND TELEPHONE NUMBER

SIGN HERE:

FILL IN YOUR  
UNIT'S ADDRESS

FOLD BACK

DEPARTMENT OF THE ARMY

OFFICIAL BUSINESS

Commander  
US Army Electronics Command  
ATTN: DRSEL-MA-Q  
Fort Monmouth, New Jersey 07703

FOLD BACK

TEAR ALONG DOTTED LINE



RECOMMENDED CHANGES TO EQUIPMENT TECHNICAL MANUALS



**SOMETHING WRONG WITH THIS MANUAL?**

THEN...JOT DOWN THE DOPE ABOUT IT ON THIS FORM, TEAR IT OUT, FOLD IT AND DROP IT IN THE MAIL!

FROM: (YOUR UNIT'S COMPLETE ADDRESS)

DATE

PUBLICATION NUMBER

DATE

TITLE

BE EXACT...PIN-POINT WHERE IT IS

PAGE NO.      PARA-GRAPH      FIGURE NO.      TABLE NO.

IN THIS SPACE TELL WHAT IS WRONG AND WHAT SHOULD BE DONE ABOUT IT:

TEAR ALONG DOTTED LINE

TYPED NAME, GRADE OR TITLE, AND TELEPHONE NUMBER

SIGN HERE:

DA FORM 2028-2 (TEST) AUG 74

P.S.--IF YOUR OUTFIT WANTS TO KNOW ABOUT YOUR MANUAL "FIND," MAKE A CARBON COPY OF THIS AND GIVE IT TO YOUR HEADQUARTERS.

FILL IN YOUR  
UNIT'S ADDRESS

FOLD BACK

DEPARTMENT OF THE ARMY

OFFICIAL BUSINESS

Commander  
US Army Electronics Command  
ATTN: DRSEL-MA-Q  
Fort Monmouth, New Jersey 07703

FOLD BACK

TEAR ALONG DOTTED LINE

RECOMMENDED CHANGES TO EQUIPMENT TECHNICAL MANUALS



**SOMETHING WRONG WITH THIS MANUAL?**

THEN... JOT DOWN THE DOPE ABOUT IT ON THIS FORM, TEAR IT OUT, FOLD IT AND DROP IT IN THE MAIL!

FROM: (YOUR UNIT'S COMPLETE ADDRESS)

DATE

PUBLICATION NUMBER

DATE

TITLE

BE EXACT... PIN-POINT WHERE IT IS

IN THIS SPACE TELL WHAT IS WRONG AND WHAT SHOULD BE DONE ABOUT IT:

PAGE NO.	PARA-GRAPH	FIGURE NO.	TABLE NO.
----------	------------	------------	-----------

TEAR ALONG DOTTED LINE

TYPED NAME, GRADE OR TITLE, AND TELEPHONE NUMBER

SIGN HERE:

**DA FORM 2028-2 (TEST)**

1 AUG 74

P.S.--IF YOUR OUTFIT WANTS TO KNOW ABOUT YOUR MANUAL "FIND," MAKE A CARBON COPY OF THIS AND GIVE IT TO YOUR HEADQUARTERS.

FILL IN YOUR  
UNIT'S ADDRESS

FOLD BACK

DEPARTMENT OF THE ARMY

OFFICIAL BUSINESS

Commander  
US Army Electronics Command  
ATTN: DRSEI-MA-Q  
Fort Monmouth, New Jersey 07703

FOLD BACK

TEAR ALONG DOTTED LINE

RECOMMENDED CHANGES TO EQUIPMENT TECHNICAL MANUALS



**SOMETHING WRONG WITH THIS MANUAL?**

THEN... JOT DOWN THE DOPE ABOUT IT ON THIS FORM, TEAR IT OUT, FOLD IT AND DROP IT IN THE MAIL!

FROM: (YOUR UNIT'S COMPLETE ADDRESS)

---

DATE

PUBLICATION NUMBER \_\_\_\_\_ DATE \_\_\_\_\_ TITLE \_\_\_\_\_

BE EXACT... PIN-POINT WHERE IT IS				IN THIS SPACE TELL WHAT IS WRONG AND WHAT SHOULD BE DONE ABOUT IT:
PAGE NO.	PARAGRAPH	FIGURE NO.	TABLE NO.	

TEAR ALONG DOTTED LINE

TYPED NAME, GRADE OR TITLE, AND TELEPHONE NUMBER \_\_\_\_\_ SIGN HERE: \_\_\_\_\_

FILL IN YOUR  
UNIT'S ADDRESS

FOLD BACK

DEPARTMENT OF THE ARMY

OFFICIAL BUSINESS

Commander  
US Army Electronics Command  
ATTN: DRSEL-MA-Q  
Fort Monmouth, New Jersey 07703

FOLD BACK

TEAR ALONG DOTTED LINE

By Order of the Secretary of the Army:

**BERNARD W. ROGERS**  
*General, United States Army*  
*Chief of Staff*

Official:

**PAUL T. SMITH**  
*Major General, United States Army*  
*The Adjutant General*

DISTRIBUTION:

*Active Army:*

	Units org under fol TOE:-1 ea.	
USASA (2)	6-615	67
COE (1)	6-616	77-100
TSG (1)	9-247	
USAARENBD (1)	11-15	
DARCOM (1)	11-16	
MICOM (2)	11-17	
TECOM (2)	11-19	
TRADOC (2)	11-37	
LOGCOMD (3)	11-215	
USACC (4)	11-216	
OS Maj Comd (4)	11-500 (AA-AC)	
MDW (1)	12-157	
Armies (2)	29-16	
Corps (2)	29-27	
Instl (2) except	29-41	
Ft Gillem (10)	29-51	
Ft Gordon (10)	29-55	
Ft Huachuca (10)	29-56	
Ft Carson (5)	29-57	
SAAD (30)	29-102	
LBAD (14)	29-105	
TOAD (14)	29-109	
SHAD (3)	29-134	
HISA (Ft Monmouth) (33)	29-135	
Ft Richardson (ECOM Ofc) (2)	29-136	
Svc Colleges (1)	29-245	
USASIGS (5)	29-247	
USAICS (3)	29-427	
USAADS (2)	30-34	
USAFAS (2)	44-8	
USAARMS (2)	55-99	
USAIS (2)	55-405	
USAES (2)	55-406	
MAAG (1)	55-407	
USARMIS (1)	55-457	
USAERDAA (1)	55-458	
USAERDAW (1)	57	
Sig FLDMS (1)		

ARNG: State AG (3); Units- Same as Active Army.  
 USAR: None.  
 For explanation of abbreviations used, see AR 310-50.











